

NOTES:

1. CONTRACTOR TO PROVIDE & INSTALL ALL CABINETS, BRACKETS & EXTINGUISHERS IN ACCORDANCE WITH SPECIFICATION SECTION 109200

1 FIRE EXTINGUISHER CABINET DETAIL
G-200 NOT TO SCALE

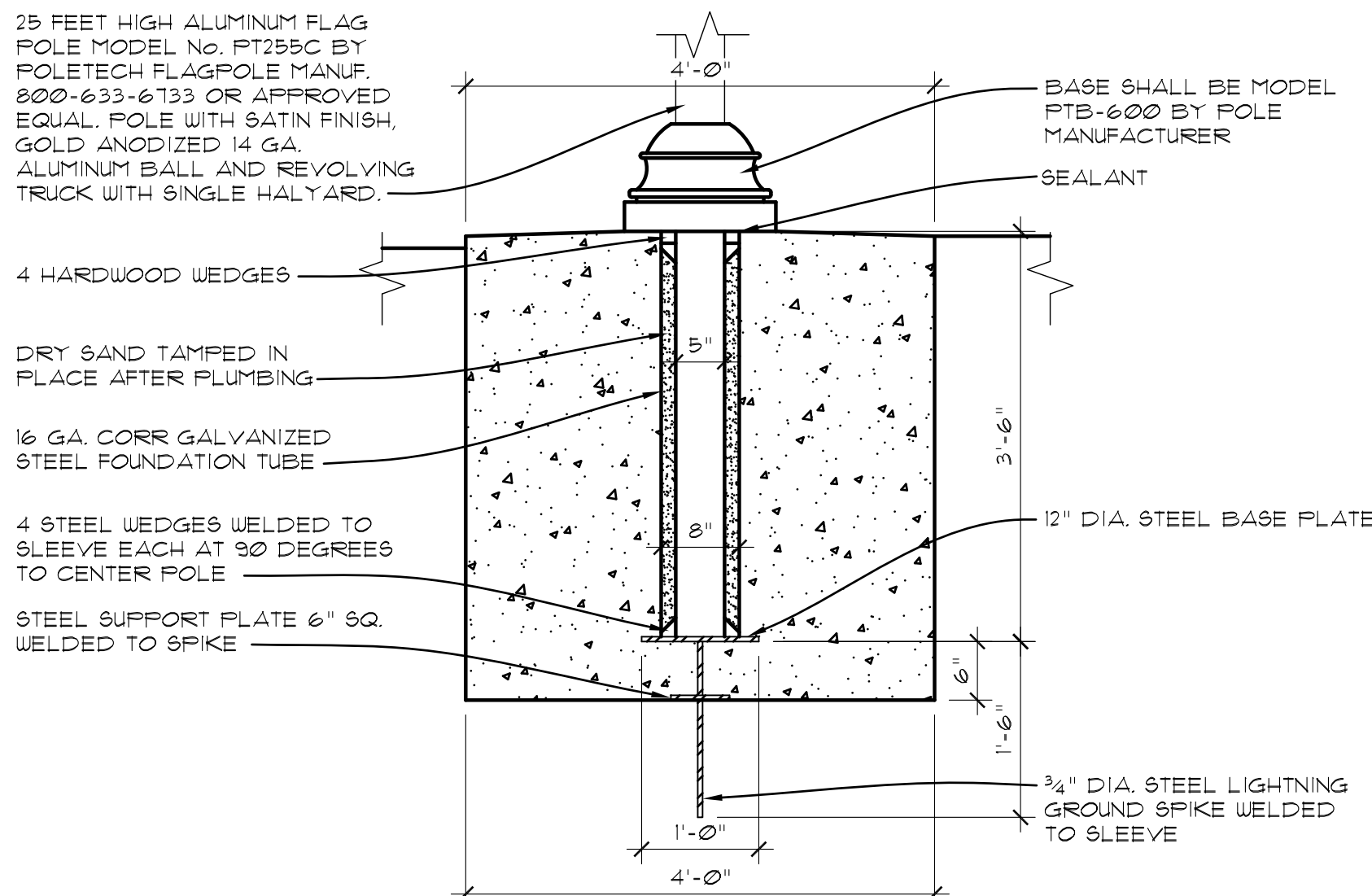

2 FLAGPOLE BASE DETAIL
G-200 SCALE: 3/8" = 1'-0"

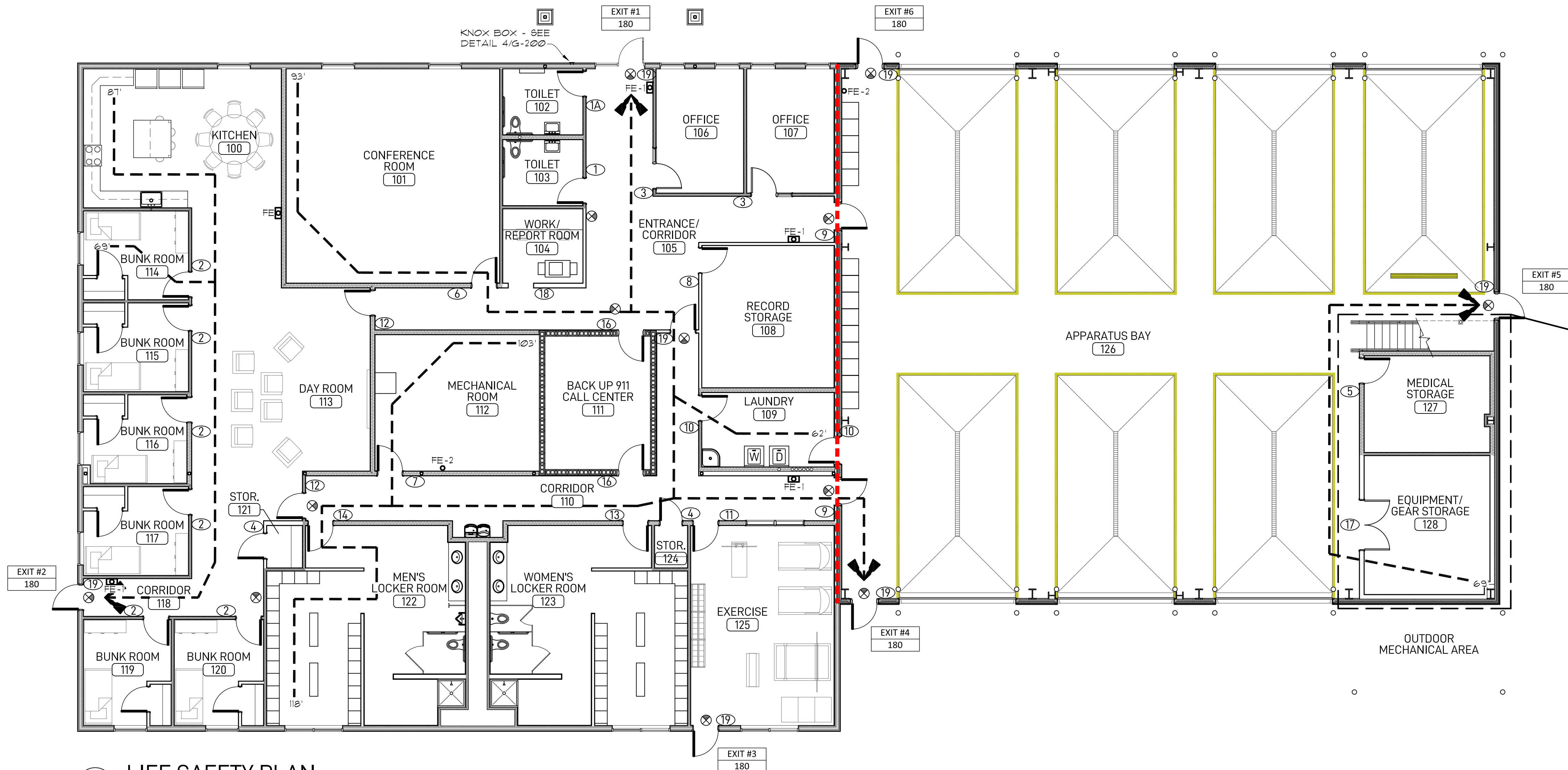

3 LIFE SAFETY PLAN
G-200 SCALE: 1/8" = 1'-0"

BUILDING DATA

APPLICABLE CODES	IBC 2021 BUILDING CODE, 2015 HLS CODE, NFPA 2015		
OCCUPANCY CLASSIFICATION	MIXED USE: 'B' - BUSINESS GROUP / 'R-2'		
CONSTRUCTION TYPE	TYPE 2B		
DESIGN OCCUPANCY	25 PERSONS		
		ALLOWANCE	ACTUAL
AUTOMATIC SPRINKLER REQUIREMENT		REQUIRED	SPRINKLER TO BE INSTALLED
ALLOWABLE HEIGHT		2 STORIES (40'-0")	1 STORY - 25'-0"
HEIGHT INCREASE FOR SPRINKLER SYSTEM		+ 1 STORY (20'-0")	
MAXIMUM ALLOWABLE HEIGHT		2 STORIES (40'-0")	1 STORY
ALLOWABLE AREA		9,500 SF - NON-SPRINKLED	
AREA INCREASE DUE TO FRONTAGE		0.677 x 9,500 = 6,432 SF	
AREA INCREASE DUE TO SPRINKLER		300% INCREASE = 28,500 SF	
MAXIMUM ALLOWABLE AREA		44,432 SF	13,280 - SPRINKLED

FIRE RESISTIVE RATINGS

STRUCTURAL FRAME - (HEAVY TIMBER)	0 HR
BEARING WALLS	
EXTERIOR - (MASONRY)	0 HR (FIRE SEP. DIST. > 30'-0")
INTERIOR - (MASONRY)	0 HR
NONBEARING WALLS AND PARTITIONS	
EXTERIOR	0 HR (FIRE SEP. DIST. > 30'-0")
INTERIOR	0 HR
ROOF CONSTRUCTION	0 HR
FIRE WALLS	1 HR
FIRE BARRIERS	
SEPARATING FIRE AREAS	1 HR

MEANS OF EGRESS

	REQUIREMENT (SPRINKLED)	ACTUAL
DOOR/CORRIDOR EGRESS WIDTH	0.2" PER OCCUPANT	SEE EGRESS PLAN
MAX. LENGTH OF EXIT ACCESS TRAVEL	200 FT.	SEE EGRESS PLAN
MAX. LENGTH OF COMMON PATH EGRESS TRAVEL	75 FT.	SEE EGRESS PLAN
MAX. LENGTH OF DEAD END CORRIDORS	20 FT.	N/A
MINIMUM CORRIDOR WIDTH	36 INCHES MIN.	SEE EGRESS PLAN

PROJECT GENERAL NOTES

- EXTERIOR DIMENSIONS ARE FROM OUTSIDE FACE OF SHEATHING OR OUTSIDE FACE OF GIRT. DOOR AND WINDOW DIMENSIONS ARE TO CENTER OF OPENING. INTERIOR DIMENSIONS ARE FROM FACE OF STUD OR FACE OF CMU.
- INSTALL SOLID WOOD BLOCKING IN WALLS FOR ANCHORING WALL MOUNTED DOOR STOPS, TOILET ACCESSORIES, WALL MOUNTED COUNTER TOPS AND FIXTURES, ETC.
- FIRE CAULK ALL PENETRATIONS THROUGH FIRE PARTITIONS AND FLOOR/CEILING ASSEMBLIES. SEAL PENETRATIONS IN ALL OTHER PARTITIONS TO PREVENT SMOKE SPREAD.
- CONSTRUCTION LOADS - DURING CONSTRUCTION, THE STRUCTURES SHALL BE PROTECTED BY BRACING AND SUPPORTS WHEREVER EXCESSIVE CONSTRUCTION LOADS MAY OCCUR.
- NO OPENING SHALL BE PLACED IN ANY STRUCTURAL MEMBER UNTIL THE LOCATION HAS BEEN APPROVED BY THE A/E. PROVIDE SLEEVES OR BOXES FOR ALL PIPING AND DUCTS WHICH PENETRATE FOOTINGS, SLABS, WALLS, ETC., PRIOR TO THE POURING OF CONCRETE. CUTTING HOLES THROUGH HARDENED CONCRETE WILL NOT BE PERMITTED.
- ANY DISCREPANCIES BETWEEN DRAWINGS, OR DRAWINGS AND DETAILS, ARE TO BE REPORTED TO THE A/E FOR PROPER INTERPRETATION.
- IT IS THE CONTRACTOR'S RESPONSIBILITY TO DETECT AND LOCATE ANY AND ALL UNDERGROUND UTILITIES. CONTRACTOR SHALL NOT DISTURB EXISTING UTILITIES UNLESS NOTED OTHERWISE. NOTIFY ARCHITECT OF ANY CONFLICTS WHICH MAY OCCUR. THE CONTRACTOR IS RESPONSIBLE FOR CONTACTING U.L.I.E. BEFORE BEGINNING CONSTRUCTION AND ANYTIME UTILITY MARKINGS NEED TO BE RE-ESTABLISHED. (PHONE: 800-892-0123).

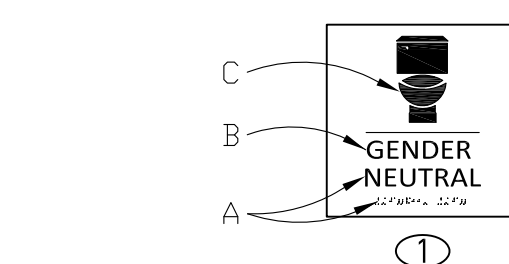

ADA SIGNAGE GUIDELINES:

- CHARACTER: AT LEAST 5/8" HIGH, ALL CAPS, BUT NOT MORE THAN 2" HIGH AND MUST BE ACCOMPANIED BY GRADE 2 BRAILLE, RAISED 1/32" FROM SIGN PLATE FACE.
- TYPE STYLE: ALL UPPER CASE LETTERS, WITHOUT SERIFS.
- SYMBOLS: MUST HAVE AT LEAST 6" VERTICAL FIELD AND BE ACCOMPANIED BY THE WRITTEN DESCRIPTION PLACE DIRECTLY BELOW THE SYMBOL. SIGN SHALL HAVE BOTH THE GENDER SYMBOL AND THE HANDICAP SYMBOL IN SAME FIELD.
- CONSTRUCTION: SHALL BE OF ONE-PIECE CONSTRUCTION, ADDED-ON AND/OR ENGRAVED CHARACTERS ARE UNACCEPTABLE.
- CONTRAST: DARK CHARACTERS/LIGHT BACKGROUND OR LIGHT CHARACTERS/DARK BACKGROUND, AT LEAST 70% CONTRAST.
- FINISH: MATTE OR NON-GLARE.
- MOUNTING LOCATIONS: SIGNS MUST BE PLACED ON THE LATCH SIDE OF THE DOOR, 48" MIN. 60" MAX FROM THE BASELINE OF THE LOWEST TACTILE CHARACTER TO THE FINISHED FLOOR. IF NO WALL SPACE ADJACENT TO THE LATCH IS AVAILABLE, THE SIGNS SHALL BE PLACED ON THE NEAREST ADJACENT WALL. MOUNT SIGNS WITH NON-CORROSIVE MECHANICAL FASTENERS.

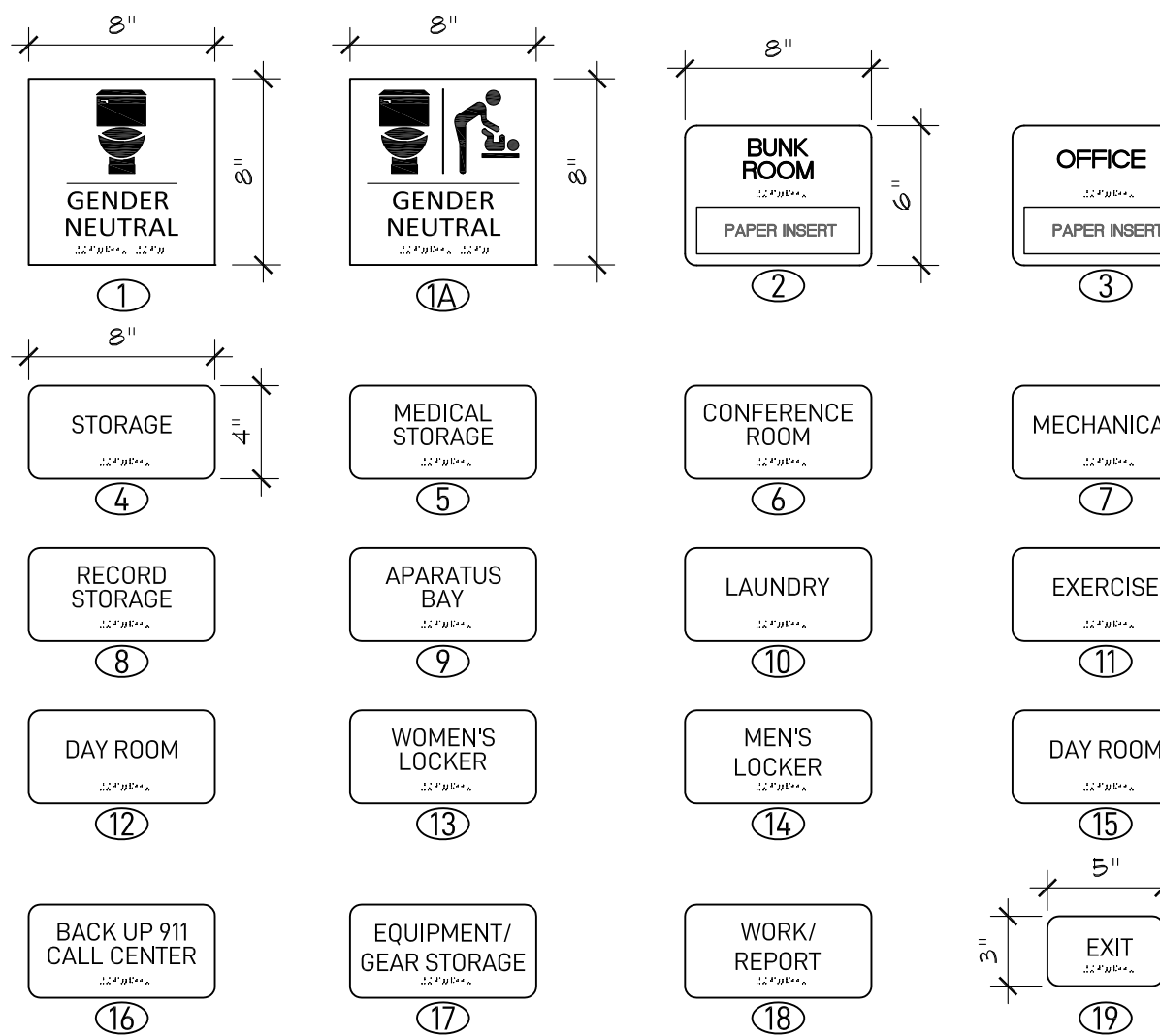

SIGNAGE SCHEDULE

NOT TO SCALE

INDEX OF ARCHITECTURAL ABBREVIATIONS

ALUM	FIRE EXTINGUISHER (TYPE NOTED)
BLDG	BUILDING
CI	CONTINUOUS INSULATION
CJ	CONTROL JOINT
CL	CLOSET
CMU	CONCRETE MASONRY UNIT
CONC	CONCRETE
COORD	COORDINATE
DIA	DIAMETER
EJ	EXPANSION JOINT
EXT	EXTERIOR
FE	FIRE EXTINGUISHER
GYP	GYPSUM
LS	LINER SYSTEM
MANUF	MANUFACTURER
MAX	MAXIMUM
MIN	MINIMUM
MIR	MIRROR
No	NUMBER
OC	ON CENTER
PT	POINT
REINF	REINFORCED
SIM	SIMILAR
STOR	STORAGE
THK	THICK
TYP	TYPICAL
TS	TRANSITION STRIP
VTR	VENT THROUGH ROOF
WWF	WELDED WIRE FABRIC

ARCHITECTURAL LEGEND OF SYMBOLS

	TITLE
	BREAK SYMBOL
	MISC. DETAIL
	SECTION DESIGNATION
	EXTERIOR ELEVATION
	MULTIPLE INTERIOR ELEVATIONS
	DOOR SYMBOL
	ROOM TAG
	PARTITION LABEL
	RAILING LABEL

LEGEND OF SYMBOLS - (THIS SHEET ONLY)

	EXIT IDENTIFICATION NUMBER
	EXIT CAPACITY
	EXIT ACCESS TRAVEL DISTANCE
	FIRE EXTINGUISHER AND CABINET, TYPE NOTED
	ROOM SIGNAGE
	EXIT SIGNAGE
	CMU WALL
	FIRE-RATED WALL

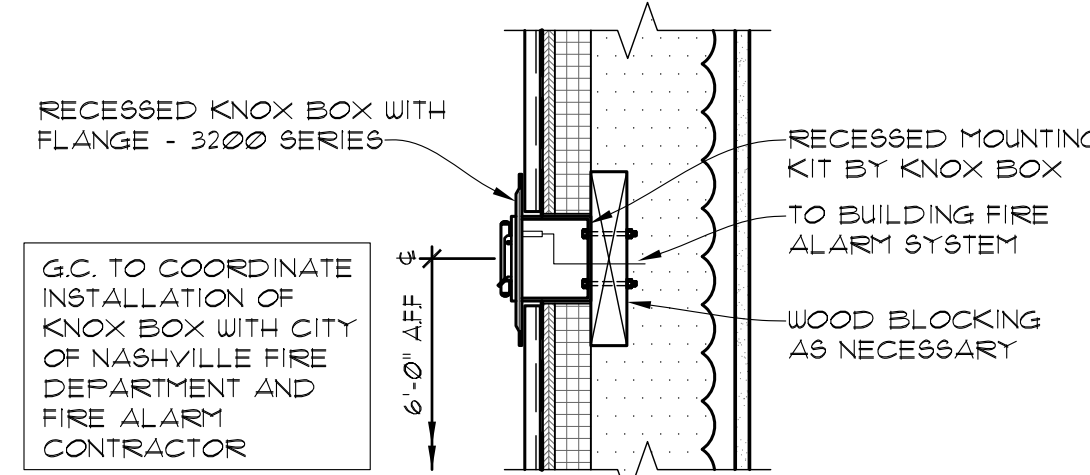

4 KNOX BOX DETAIL
G-200 NOT TO DETAIL

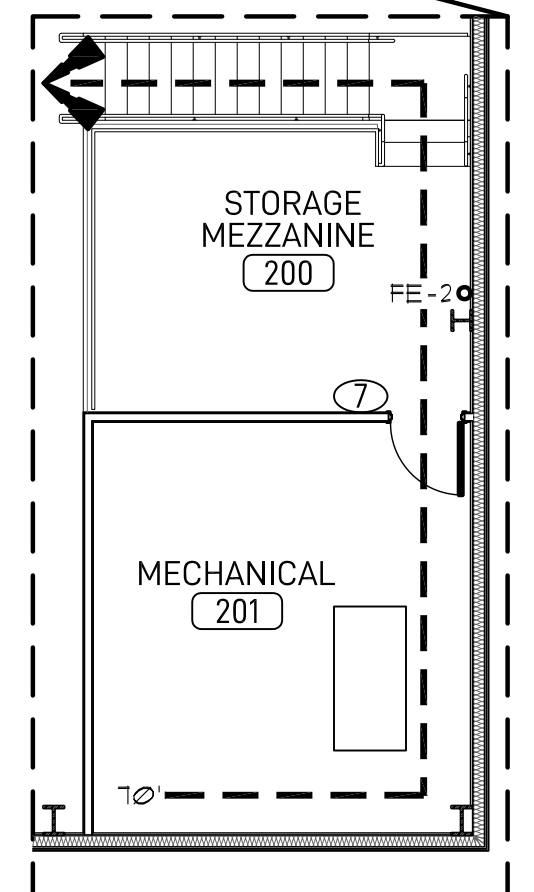

MEZZANINE PLAN

INSULATION
CERTIFICATE

BUILDING ASSEMBLY	INSULATION TYPE	INSULATION MANUFACTURER	INSULATION R-VALUE
CEILING	BLOWN-IN CELLULOSE		
	INITIAL INSTALLED THICKNESS	_____	
	SETTLED THICKNESS	_____	
	SETTLED R-VALUE	_____	
	INSTALLED DENSITY	_____	
	COVERAGE AREA	_____	
	# OF BAGS INSTALLED	_____	
EXTERIOR WALLS	SPRAYED POLYURETHANE FOAM		
	INSTALLED THICKNESS	_____	
	R-VALUE OF INSTALLED THICKNESS	_____	
FLOORS	N/A	N/A	N/A
SIGNATURE OF INSULATION INSTALLER			
DATE			

ENERGY EFFICIENCY
CERTIFICATE

BUILDING ASSEMBLY	INSTALLED INSULATION R-VALUE (MINIMUM)
CEILING	METAL FRAMED: R-38 METAL BUILDING: R-19 + 11 LS
EXTERIOR WALLS	METAL FRAMED: R-13 + 7.5 ci METAL BUILDING: R-13 + 13 ci
FOUNDATION	R-10
DUCTS OUTSIDE CONDITIONED SPACE	R-8 (SUPPLY) R-6 (ALL OTHERS)
WINDOWS/DOORS	U-FACTOR SHGC 0.35 0.40
MECHANICAL SYSTEM	TYPE EFFICIENCY
HEATING	NATURAL GAS FURNACE - FORCED AIR 95% AFUE
COOLING	N/A N/A
SERVICE WATER HEATING	NATURAL GAS WATER HEATER 67%
RESULTS OF DUCT SYSTEM AIR LEAKAGE TESTING: _____ CFM PER 100 S.F.	
RESULTS OF BUILDING ENVELOPE AIR LEAKAGE TESTING: _____ AIR CHANGES PER HOUR @ 50 Pascals	
NOTES: 1. CONTRACTOR SHALL PERMANENTLY AFFIX THE ENERGY EFFICIENCY CERTIFICATE ON OR IN THE ELECTRICAL DISTRIBUTION PANEL. THE CERTIFICATE SHALL NOT COVER OR OBSTRUCT THE VISIBILITY OF THE CIRCUIT DIRECTORY LABEL, SERVICE DISCONNECT LABEL OR ANY OTHER REQUIRED LABELS 2. CONTRACTOR TO VERIFY AND REVISE CERTIFICATE AFTER INSTALLATION OF BUILDING ASSEMBLIES AND MECHANICAL SYSTEMS IF INSTALLED SYSTEMS DIFFER FROM DESIGN VALUES. 3. THE RESULTS OF ANY REQUIRED DUCT SYSTEM AND BUILDING ENVELOPE AIR LEAKAGE TESTING SHALL BE INDICATED ON THE CERTIFICATE AFTER COMPLETION OF TESTING.	

ENERGY EFFICIENCY GENERAL NOTES

CODE REQUIREMENTS: THE FOLLOWING ENERGY CONSERVATION CODES SHALL APPLY TO THE DESIGN AND CONSTRUCTION OF THIS PROJECT:
ILLINOIS ENERGY CONSERVATION CODE, ADOPTED FROM THE 2018 EDITION OF THE INTERNATIONAL ENERGY CONSERVATION CODE WITH AMENDMENTS.

CLIMATE ZONE: WASHINGTON COUNTY (4A)

- THE INSULATION INSTALLER SHALL PROVIDE A CERTIFICATION TO THE ARCHITECT LISTING THE TYPE, MANUFACTURER AND R-VALUE OF INSULATION INSTALLED IN EACH ELEMENT OF THE BUILDING THERMAL ENVELOPE. FOR BLOWN OR SPRAYED FIBERGLASS OR CELLULOSE INSULATION, THE CERTIFICATE SHALL LIST THE INITIAL INSTALLED THICKNESS, SETTLED THICKNESS, SETTLED R-VALUE, INSTALLED DENSITY, COVERAGE AREA AND NUMBER OF BAGS INSTALLED. FOR SPRAYED POLYURETHANE FOAM INSULATION, THE INSTALLED THICKNESS OF THE AREAS COVERED AND R-VALUE OF INSTALLED THICKNESS SHALL BE LISTED ON THE CERTIFICATION. THE INSULATION INSTALLER SHALL SIGN, DATE AND POST THE CERTIFICATION IN A CONSPICUOUS LOCATION ON THE JOB-SITE AND PROVIDE TO OWNER AT PROJECT CLOSEOUT. SEE SAMPLE INSULATION CERTIFICATE ON THIS SHEET.
- THE INSULATION INSTALLER SHALL AFFIX MARKERS TO THE EXISTING ATTIC FRAMING INDICATING THE THICKNESS (IN INCHES) OF BLOWN-IN CELLULOSE INSULATION IN THE ATTIC SPACE. PROVIDE MARKERS FOR EVERY 300 S.F. OF ATTIC SPACE. THE MARKERS SHALL BE MARKED WITH THE MINIMUM INITIAL INSTALLED THICKNESS. EACH MARKER SHALL FACE THE ATTIC ACCESS OPENING.
- INSULATING MATERIALS SHALL BE INSTALLED SUCH THAT THE MANUFACTURER'S R-VALUE MARK IS READILY OBSERVABLE UPON INSPECTION.
- INSTALL EAVE BAFFLES AT EACH RAFTER CAVITY. BAFFLES SHALL MAINTAIN AN OPENING EQUAL OR GREATER THAN THE SIZE OF THE VENT. THE BAFFLE SHALL EXTEND OVER THE TOP OF THE ATTIC INSULATION.
- THE BUILDING SHALL BE TESTED AND VERIFIED AS HAVING AN AIR LEAKAGE RATE OF NOT EXCEEDING 5 AIR CHANGES PER HOUR. TESTING SHALL BE CONDUCTED WITH A BLOWER DOOR AT A PRESSURE OF 50 PASCALES. TESTING SHALL BE PERFORMED AT ANY TIME AFTER ALL PENETRATIONS OF THE BUILDING THERMAL ENVELOPE HAVE BEEN SEALED. TESTING SHALL BE CONDUCTED IN COMPLIANCE WITH SECTION R402.4.1.2 OF THE INTERNATIONAL ENERGY CONSERVATION CODE AND SHALL BE PERFORMED BY A CERTIFIED TESTER RETAINED BY THE PHA.
- ALL SUPPLY DUCTS IN THE UNCONDITIONED ATTIC SPACE SHALL BE INSULATED TO A MINIMUM OF R-8. ALL OTHER DUCTS SHALL BE INSULATED TO A MINIMUM OF R-6.
- AIR DUCTS, AIR HANDLERS, AND FILTER BOXES SHALL BE SEALED. ALL AIR DUCT JOINTS AND SEAMS SHALL BE SEALED IN A MANNER CONFORMING TO THE REQUIREMENTS OF THE INTERNATIONAL MECHANICAL CODE.
- DUCT TIGHTNESS (AIR LEAKAGE) SHALL BE VERIFIED BY EITHER A POST-CONSTRUCTION TEST OR ROUGH-IN TEST CONFORMING TO THE REQUIREMENTS OF SECTION R403.2.2 OF THE INTERNATIONAL ENERGY CONSERVATION CODE. TESTING SHALL BE PERFORMED BY A CERTIFIED TESTER RETAINED BY THE PHA.
- ALL HOT WATER SERVICE WATER PIPING SHALL BE INSULATED TO A MINIMUM OF R-3.
- EACH BUILDING/DWELLING UNIT SHALL BE PROVIDED WITH MECHANICAL VENTILATION THAT MEETS THE REQUIREMENTS OF SECTION R403.5 OF THE INTERNATIONAL ENERGY CONSERVATION CODE.
- OUTDOOR AIR INTAKES AND EXHAUSTS SHALL HAVE AUTOMATIC OR GRAVITY DAMPERS THAT CLOSE WHEN THE VENTILATION SYSTEM IS NOT OPERATING.
- ATTIC ACCESS HATCHES AND DOORS SHALL BE WEATHERSTRIPPED AND INSULATED TO A LEVEL EQUIVALENT TO THE INSULATION ON THE SURROUNDING SURFACE. PROVIDE A WOOD FRAME OR BAFFLE RETAINING WALL AROUND THE ACCESS HATCH TO PREVENT BLOWN-IN INSULATION FROM SPILLING INTO THE LIVING AREA.
- SEE MECHANICAL SHEETS FOR ADDITIONAL INFORMATION REGARDING MECHANICAL SYSTEM DESIGN CRITERIA.
- GENERAL CONTRACTOR TO NOTIFY ARCHITECT PRIOR TO INSTALLING GYPSUM BOARD AIR BARRIER FOR INSPECTION OF PROPER AIR SEALING.

AIR SEALING NOTES

- THE GENERAL CONTRACTOR SHALL BE RESPONSIBLE FOR AIR SEALING ALL BREAKS, GAPS, JOINTS OR PENETRATIONS IN THE GYPSUM BOARD AIR BARRIER CAUSED BY THE GENERAL CONSTRUCTION PROCESS. ANY PENETRATION, HOLE, OR BREAK IN THE GYPSUM BOARD AIR BARRIER CREATED BY THE INSTALLATION OF THE MECHANICAL, ELECTRICAL OR PLUMBING SYSTEMS SHALL BE SEALED BY THE SUB CONTRACTOR THAT CREATED THE PENETRATION.
- PRIOR TO INSTALLING GYPSUM BOARD ON WALLS, PLACE A CONTINUOUS BEAD OF SEALANT ALONG THE INTERIOR FACE OF THE TOP PLATE OF ALL WALLS IN ORDER TO REDUCE AIR INFILTRATION FROM THE UNCONDITIONED ATTIC SPACE. SEE AIR SEALING DETAILS.
- AT ALL INTERIOR/EXTERIOR WALL INTERSECTIONS, PROVIDE A CONTINUOUS VERTICAL BEAD OF SEALANT ALONG THE ENTIRE HEIGHT OF THE FIRST AND LAST WALL STUD OF THE INTERIOR WALL PRIOR TO INSTALLING GYPSUM BOARD IN ORDER TO REDUCE AIR INFILTRATION FROM THE EXTERIOR. SEE AIR SEALING DETAILS.
- SEAL ALL GAPS BETWEEN WINDOW/DOOR FRAMING AND THE ADJACENT WINDOW/DOOR JAMB WITH APPROVED SEALANT. FIBERGLASS INSULATION MAY BE USED AS A BACKING MATERIAL BUT CANNOT BE UTILIZED AS A SUITABLE SEALING MATERIAL.
- FILL ALL NARROW CAVITIES IN FRAMING WITH INSULATION MEETING THE MINIMUM SPECIFIED R-VALUE.
- INSTALL WALL INSULATION IN A MANNER THAT WILL COMPLETELY SURROUND ALL PIPING AND WIRING AND EXTEND BEHIND PIPING/WIRING TO AVOID CREATING AIR GAPS IN THE WALL CAVITY.
- ALL PIPING AND WIRING THAT PENETRATES THE TOP PLATE OR SILL PLATE AND ENTERS UNCONDITIONED SPACE SHALL BE SEALED WITH EXPANDING FOAM SEALANT.
- SEAL ALL FURNACE/WATER HEATER PIPING, FLUES, DUCTS AND WIRING THAT PENETRATE THE CEILING AIR BARRIER. FILL ALL GAPS BETWEEN THE PENETRATION AND THE SURROUNDING FINISH MATERIAL WITH APPROVED SEALANT. PROVIDE ESCUTCHEONS AS INDICATED. SEE AIR SEALING DETAILS.
- SEAL ALL EXHAUST DUCTS THAT PENETRATE THE EXTERIOR WALL ASSEMBLY. FILL ALL GAPS BETWEEN THE DUCT AND THE SURROUNDING FINISH MATERIAL WITH APPROVED SEALANT. SEE AIR SEALING DETAILS.
- ALL RECESSED LIGHT FIXTURES SHALL BE AIR TIGHT, IC RATED AND SEALED TO THE GYPSUM BOARD WITH APPROVED SEALANT. FILL ALL HOLES, KNOCKOUTS WITH SEALANT.
- ALL ELECTRICAL BOXES LOCATED IN THE CEILING OR EXTERIOR WALLS SHALL BE SEALED WITH AN APPROVED SEALANT. FILL ALL GAPS BETWEEN THE BOX AND THE SURROUNDING FINISH MATERIAL. ALL HOLES OR KNOCKOUTS IN THE ELECTRICAL BOX SHALL BE FILLED WITH APPROVED SEALANT. INSTALL A GASKET BEHIND ALL FACE PLATES AND SEAL THIS GASKET TO THE INTERIOR WALL FINISH MATERIAL. CONTRACTOR MAY INSTALL AIR-SEALED BOXES AS A SUBSTITUTION. SEE AIR SEALING DETAILS.
- INSTALL INSULATION AND INTERIOR FINISH MATERIAL IN ALL EXTERIOR WALLS ADJACENT TO SHOWERS AND TUBS PRIOR TO INSTALLING TUB/SHOWER UNITS.
- SEAL ALL CEILING ACCESS HATCHES TO THE CEILING FINISH MATERIAL WITH APPROVED SEALANT. FILL ALL GAPS TO REDUCE AIR INFILTRATION FROM UNCONDITIONED ATTIC SPACE.
- SEAL ALL CEILING DIFFUSERS TO THE CEILING FINISH MATERIAL WITH APPROVED SEALANT. FILL ALL GAPS BETWEEN THE DUCT AND THE SURROUNDING FINISH MATERIAL WITH APPROVED SEALANT. SEE AIR SEALING DETAILS.

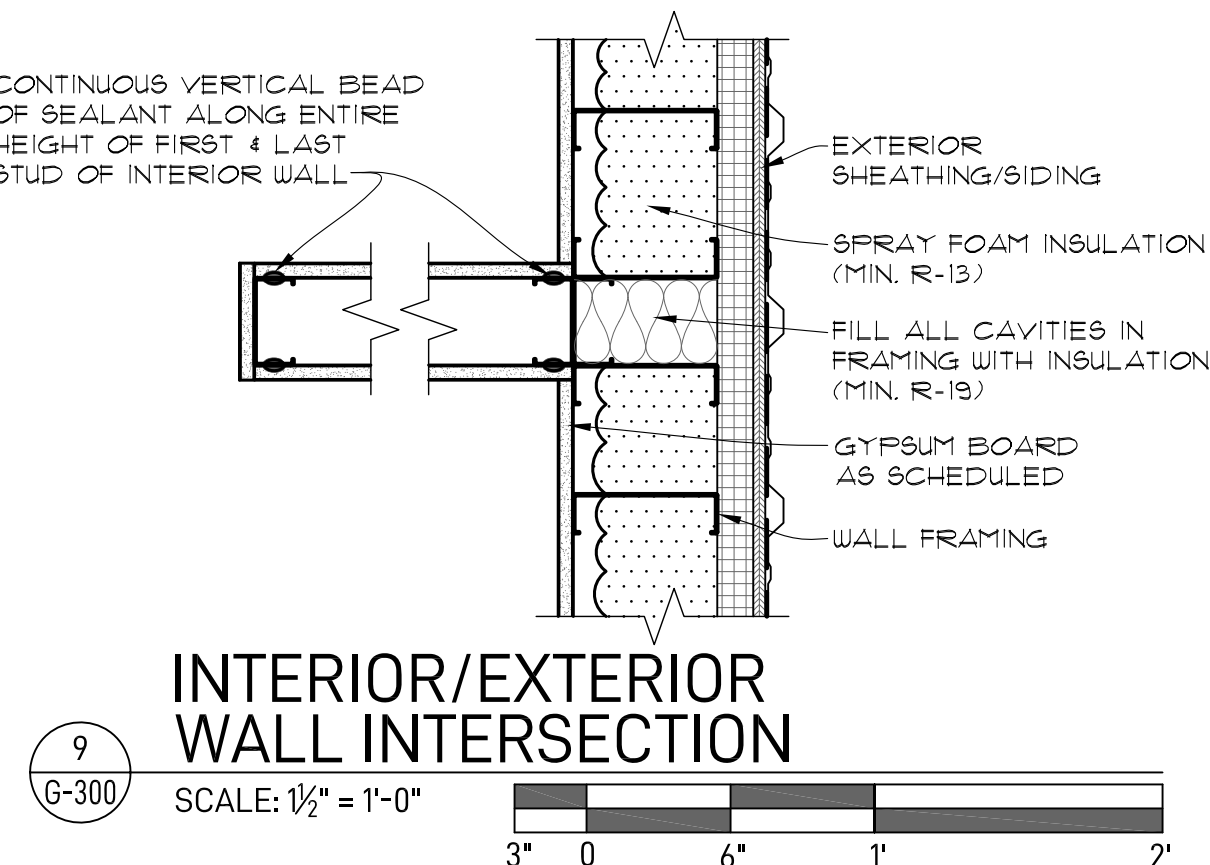
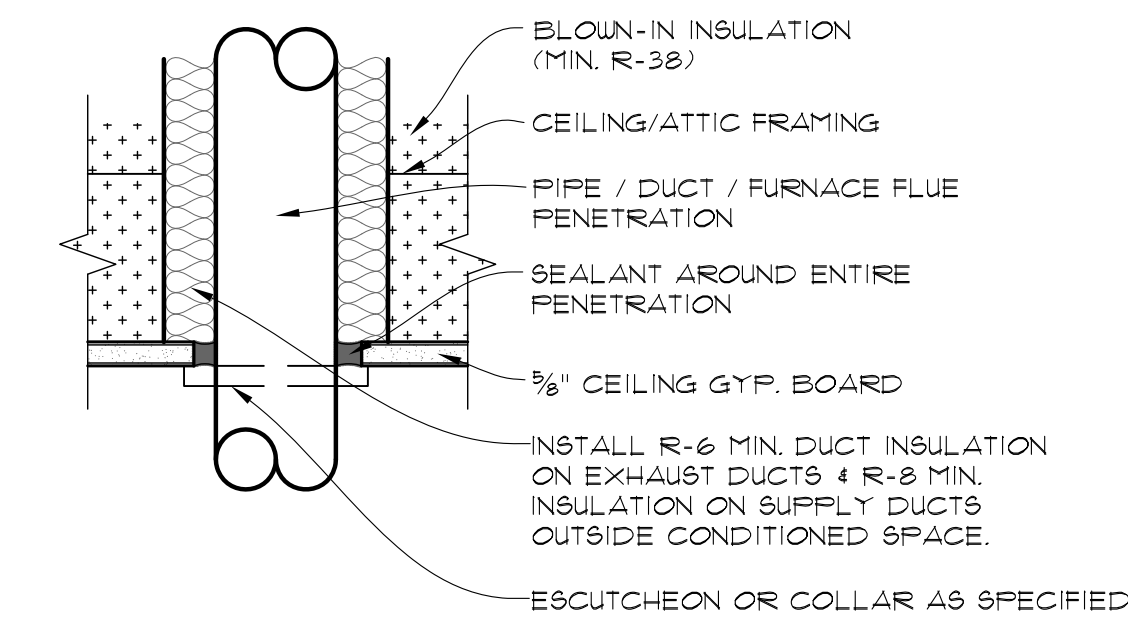
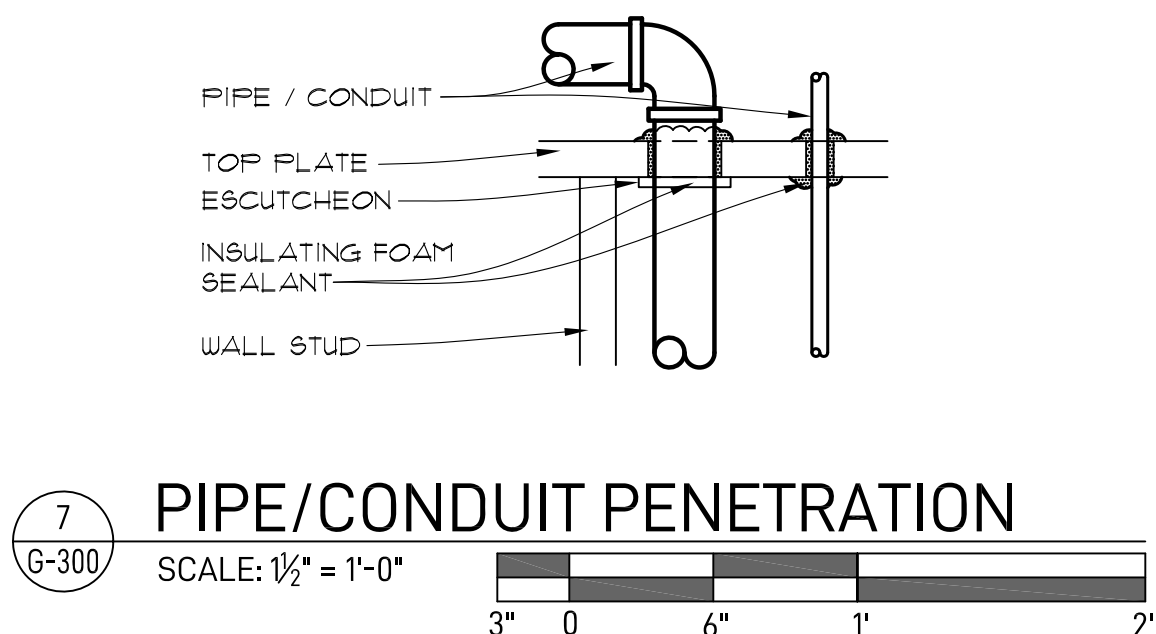
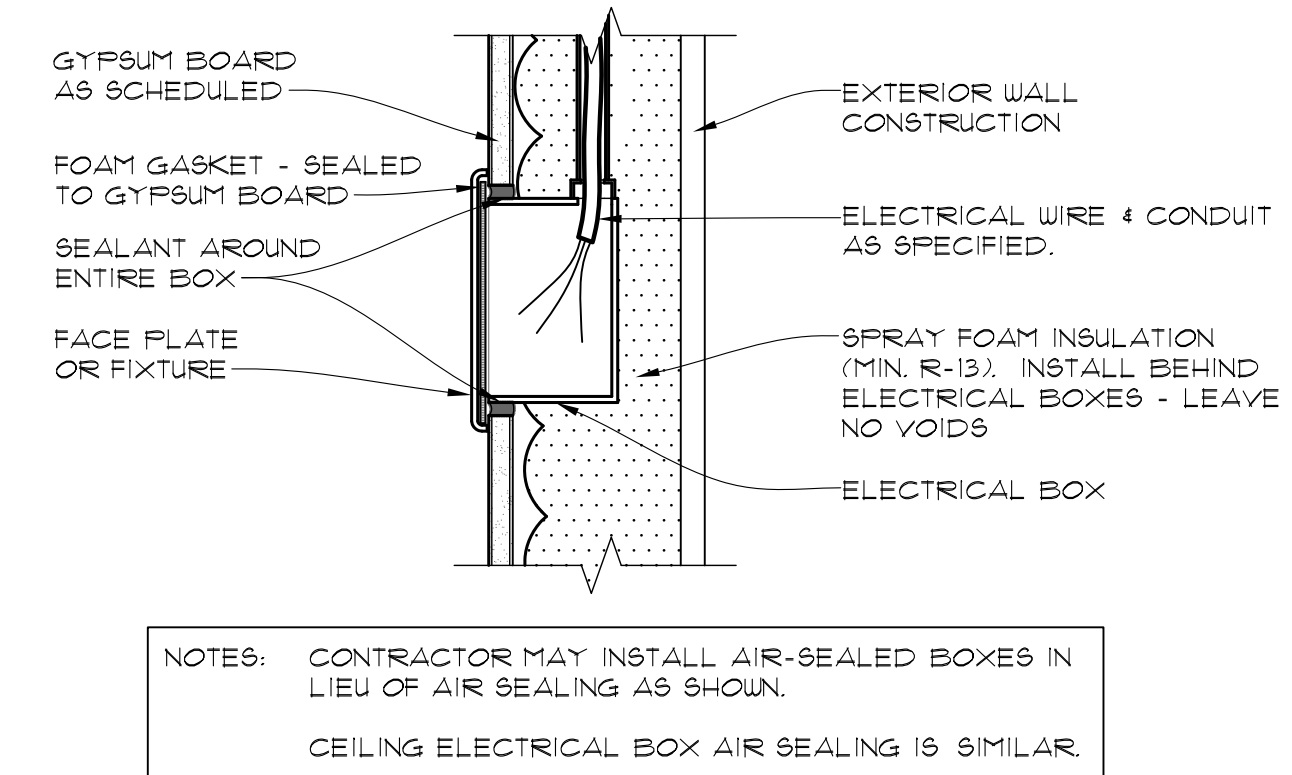
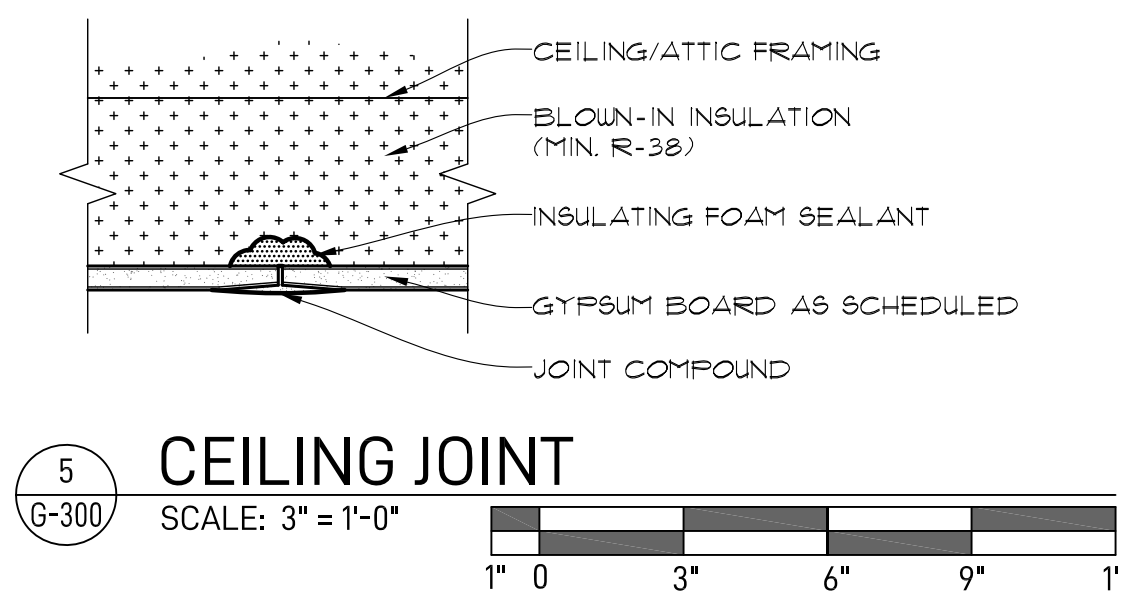
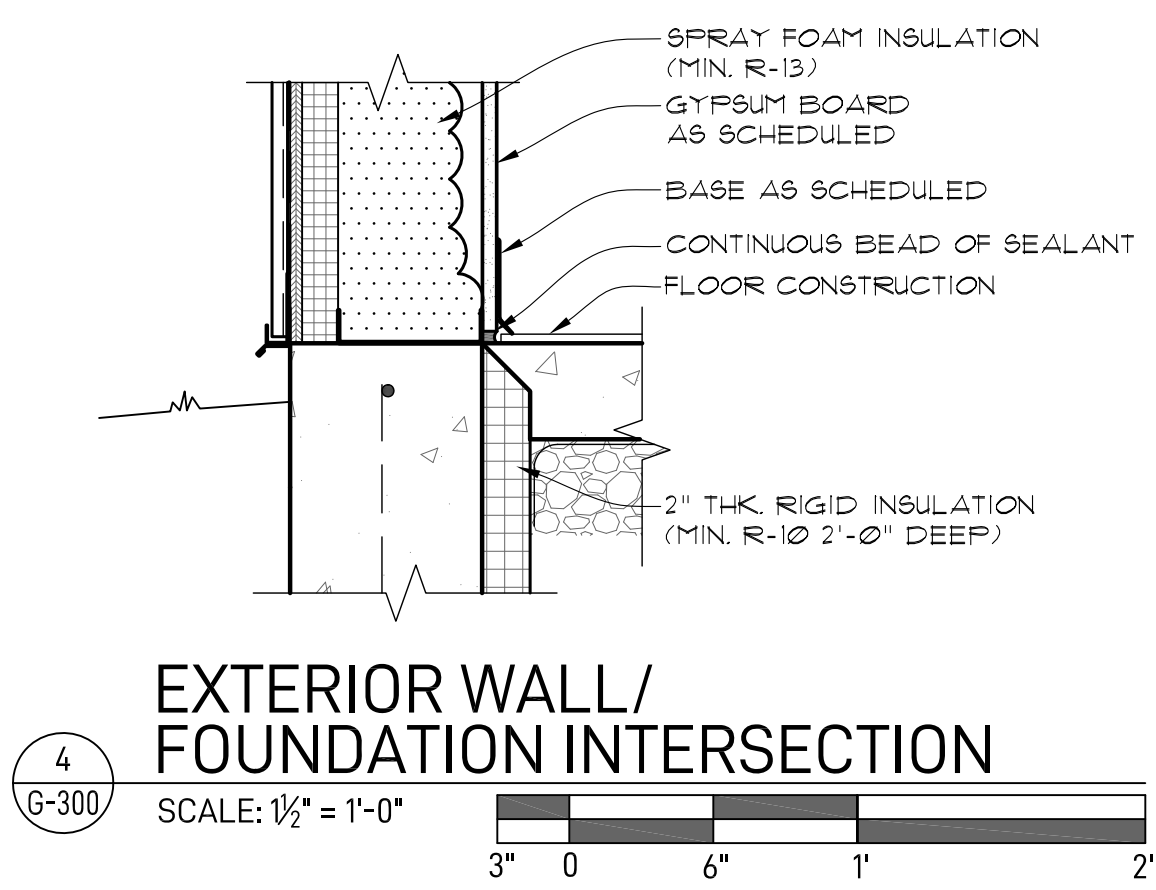
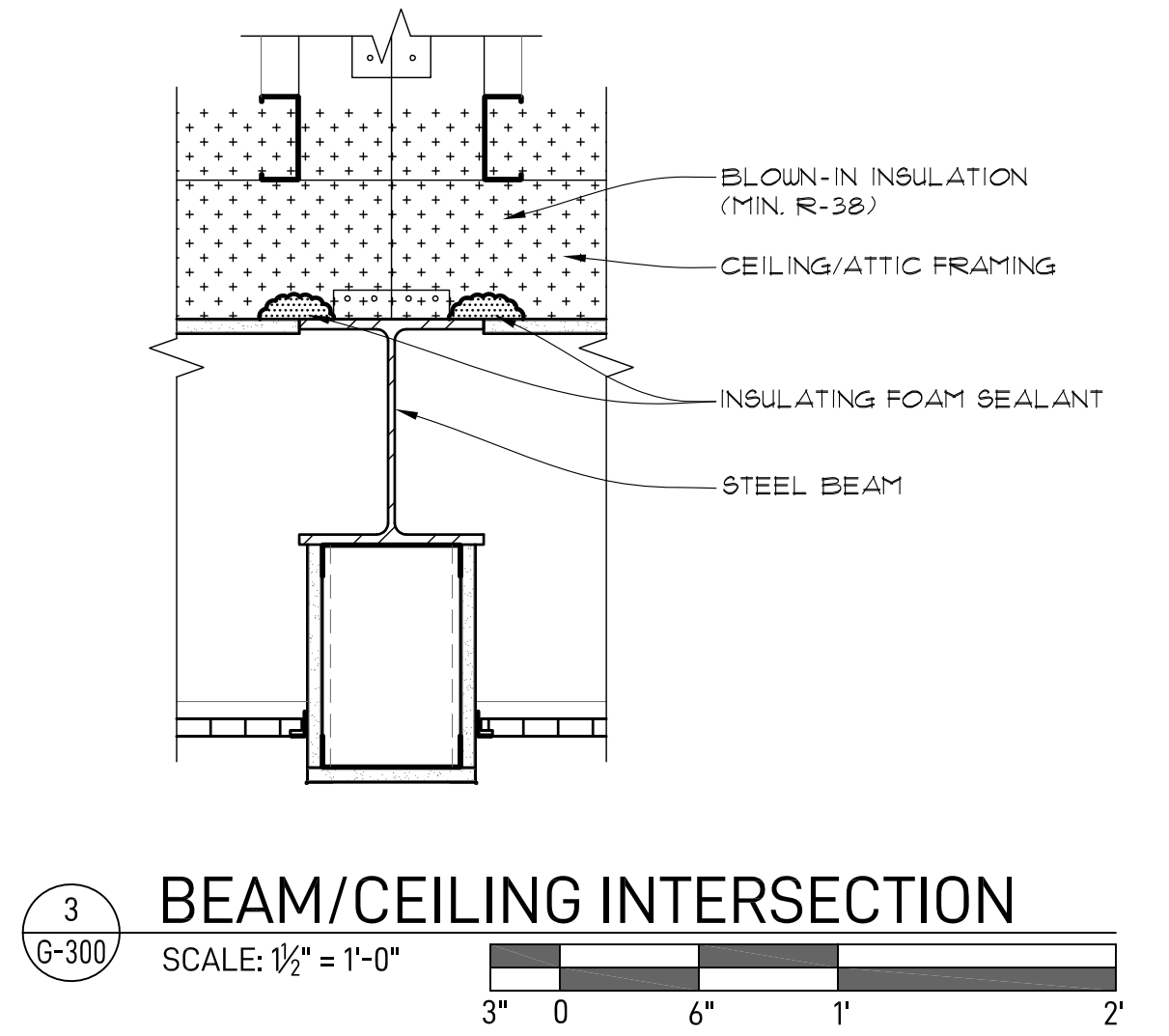
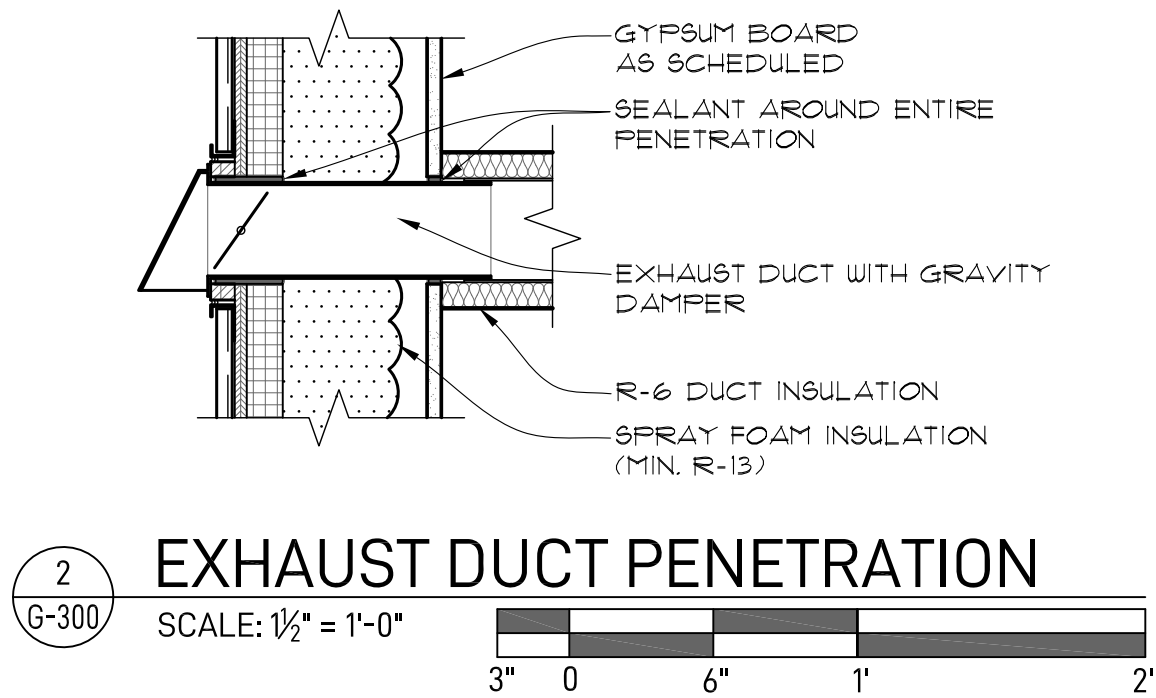
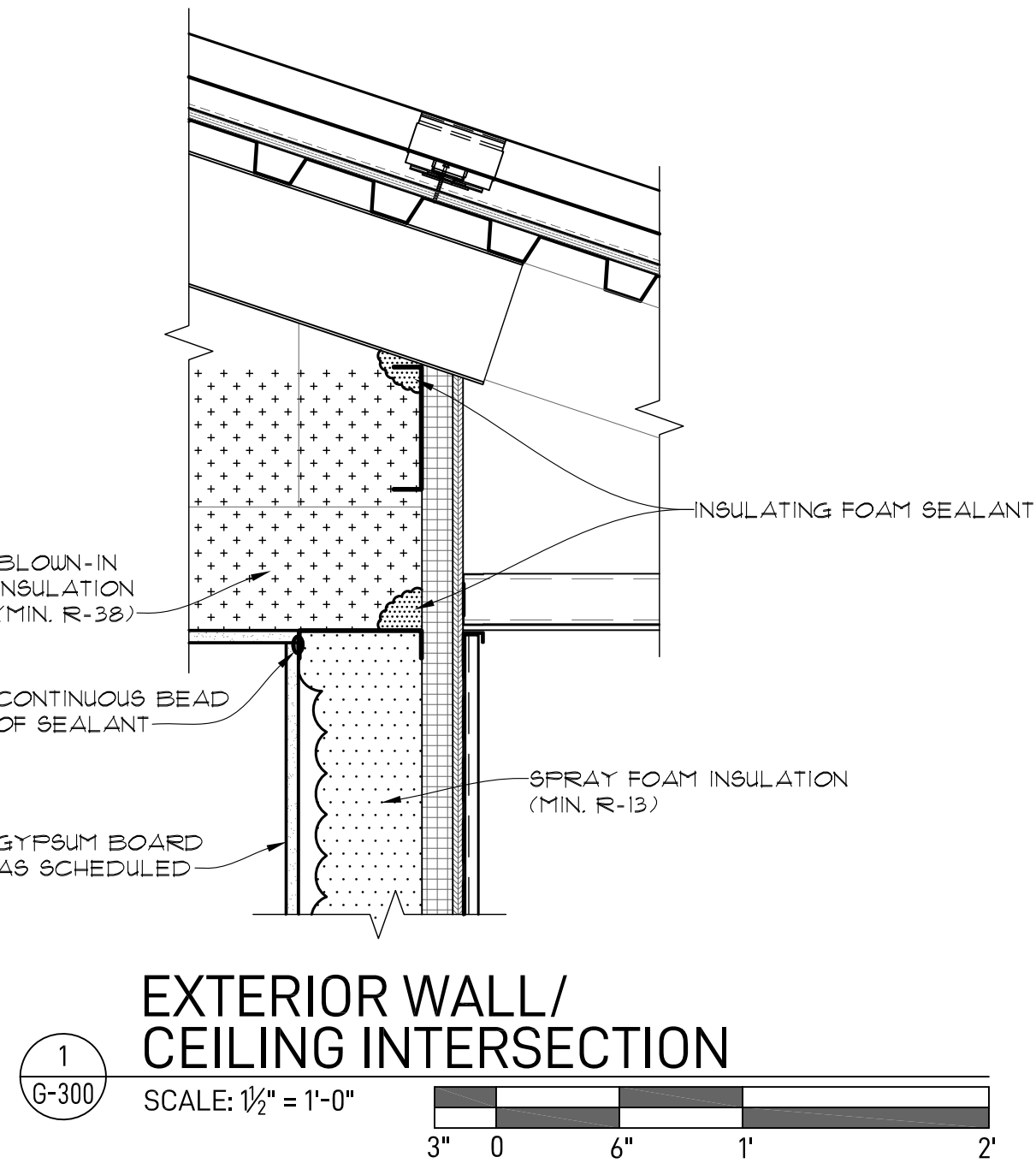

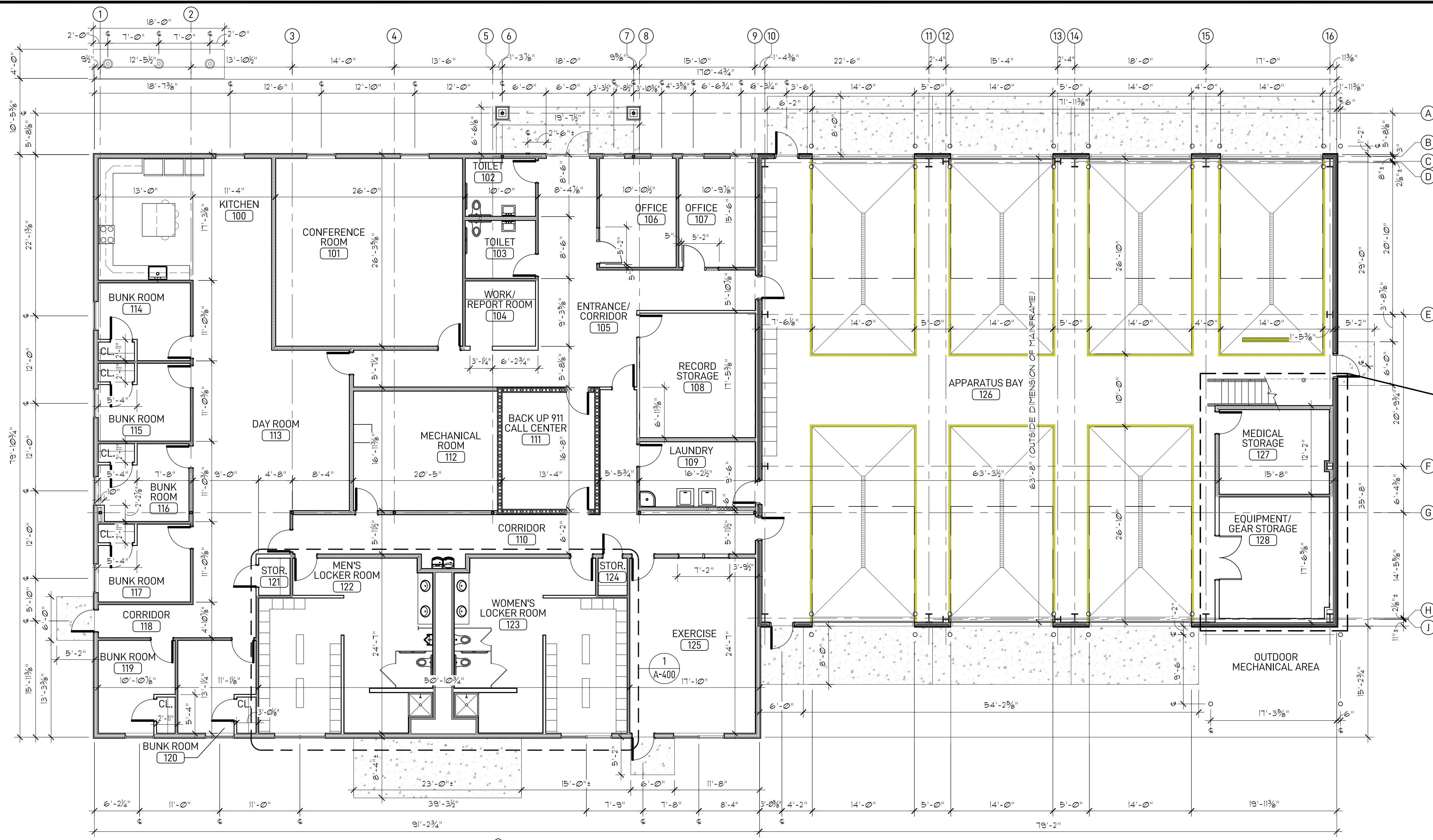

1 FLOOR PLAN - DIMENSIONS
SCALE: 1/8" = 1'-0"

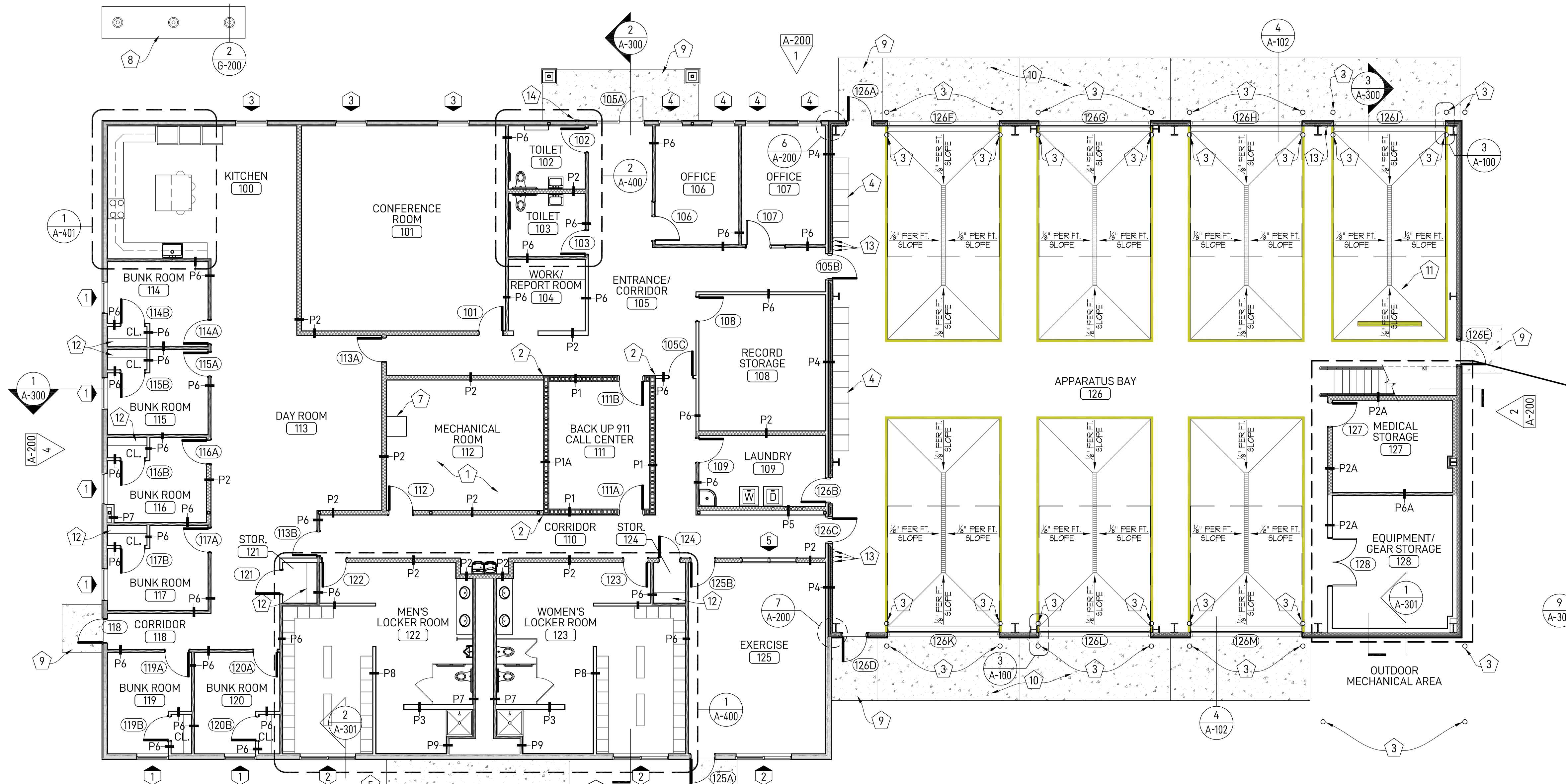

2 FLOOR PLAN - NOTES
SCALE: 1/8" = 1'-0"

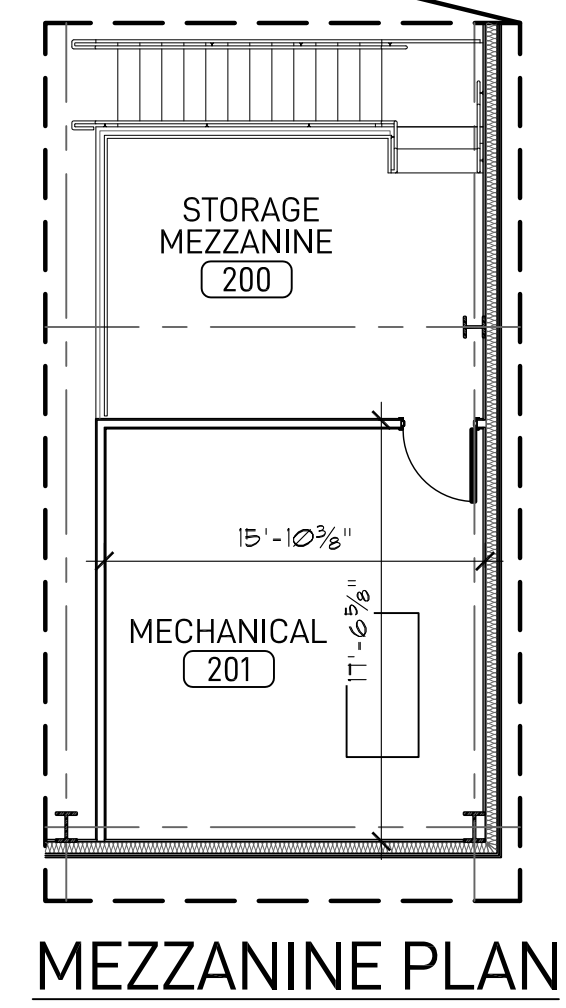

MEZZANINE PLAN

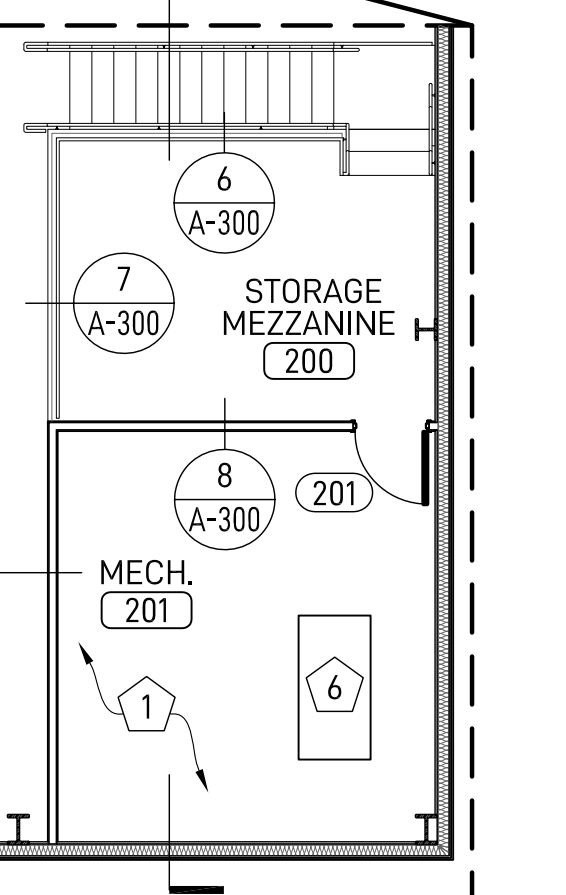

MEZZANINE PLAN

- ### FLOOR PLAN KEY NOTES
- 1 COORDINATE WITH M.E.P. SUBCONTRACTORS FOR NECESSARY BLOCKING IN WALLS TO MOUNT EQUIPMENT.
 - 2 GYPSUM BOARD CONTROL JOINT BETWEEN METAL STUD AND CMU WALLS.
 - 3 STEEL BOLLARDS - SEE DETAILS ON THIS SHEET.
 - 4 GEAR LOCKERS - SEE DETAIL 6/A-302.
 - 5 MECHANICAL EQUIPMENT PAD ON EXTERIOR. COORDINATE WITH MECHANICAL CONTRACTOR FOR SIZE.
 - 6 2" THK. HOUSEKEEPING PAD. COORDINATE SIZE WITH MECHANICAL.
 - 7 4" THK. HOUSEKEEPING PAD FOR WATER HEATER. COORDINATE SIZE WITH PLUMBING.
 - 8 FLAG POLES WITH CONCRETE APRON. SEE DETAIL 2/G-200.
 - 9 EXTERIOR STOOP. SEE TYPICAL DETAIL ON THIS SHEET.
 - 10 CONTINUOUS CONCRETE APRON AT OVERHEAD DOORS. SEE DETAIL 4/A-102.
 - 11 INSTALL 8'-0" PRE-CAST PARKING BUMPER. PAINT YELLOW. ANCHOR TO FLOOR SLAB WITH (2) # 5 BARS.
 - 12 SHELVEING. SEE DETAILS ON SHEET A-401.
 - 13 OVERHEAD DOOR CONTROLLER.
 - 14 KNOX BOX. SEE DETAIL 4/G-200.

SEE SHEET G-200 FOR PROJECT GENERAL NOTES AND LEGEND OF SYMBOLS

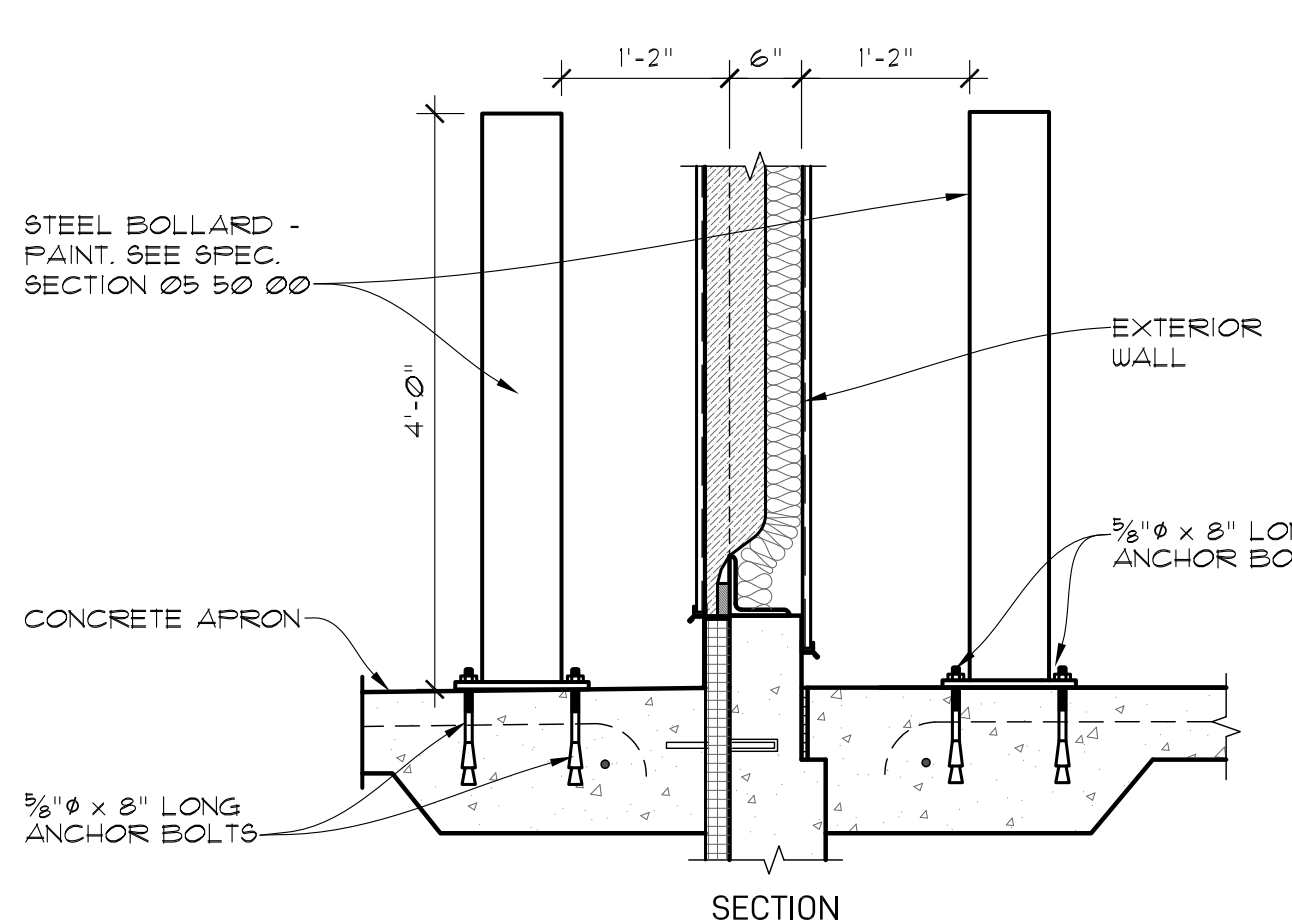
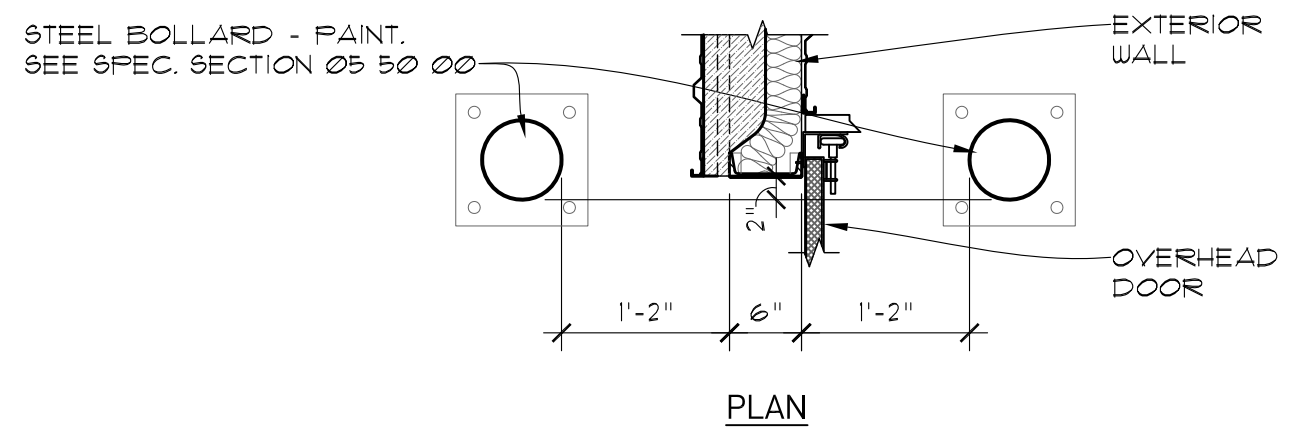

3 BOLLARD DETAIL
SCALE: 3/4" = 1'-0"

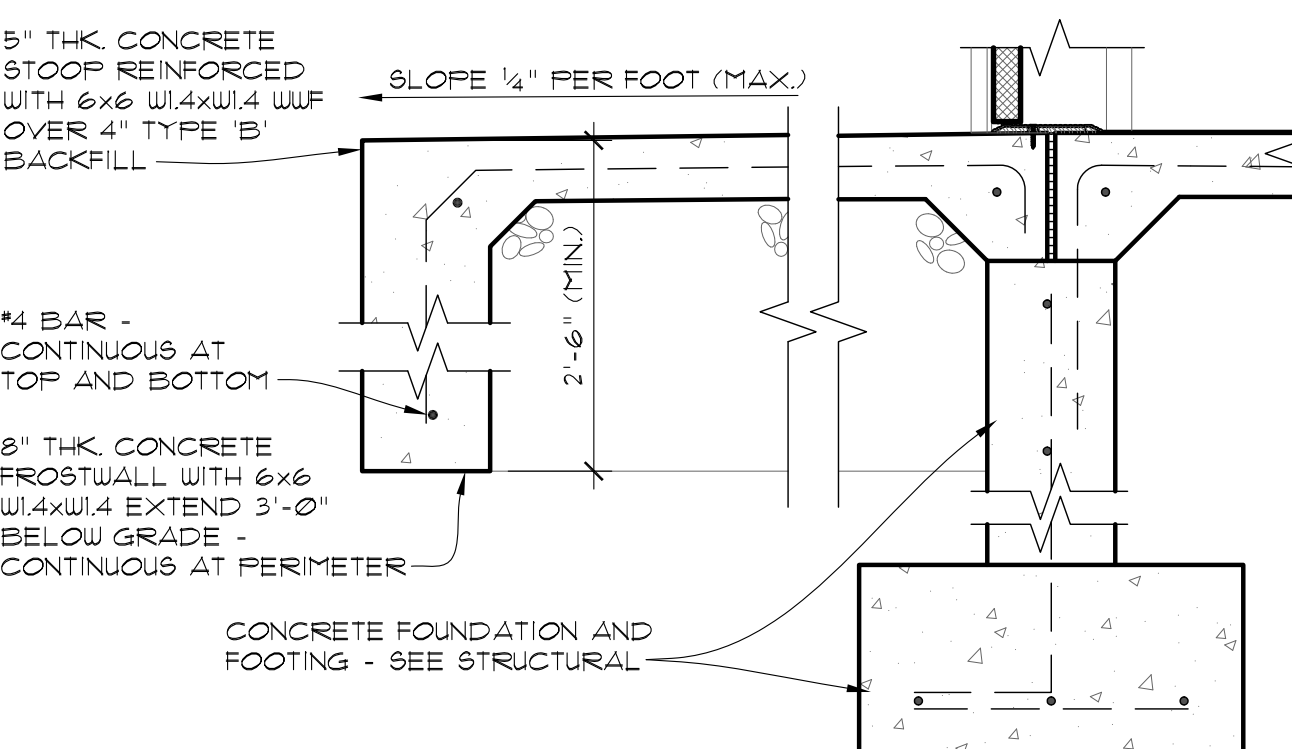

4 TYPICAL STOOP DETAIL
SCALE: 1" = 1'-0"

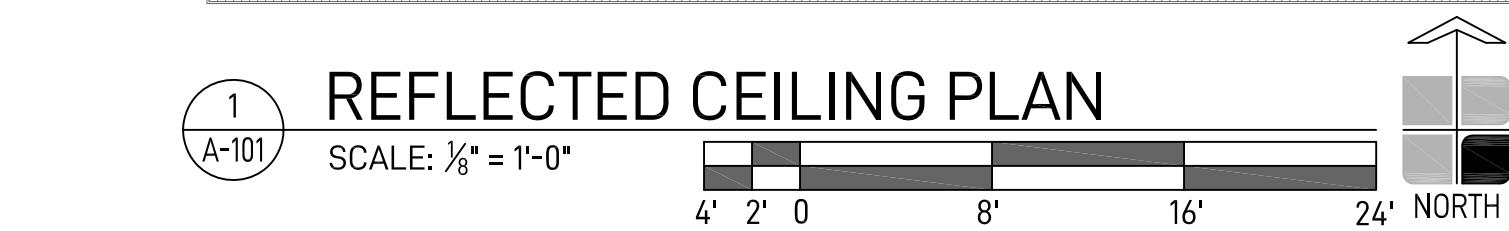
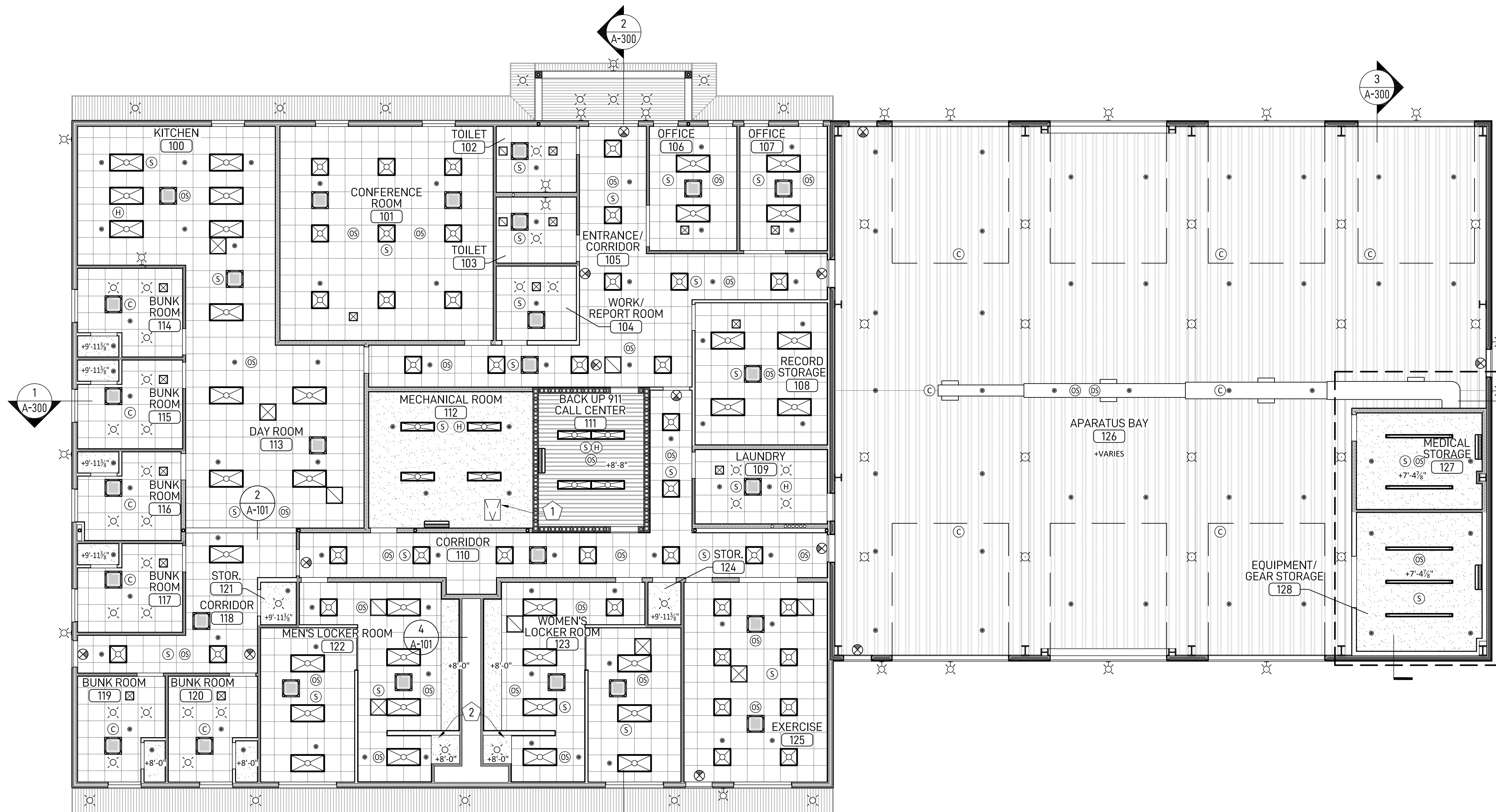

REFLECTED CEILING PLAN NOTES

- REFER TO ROOM FINISH SCHEDULE AND SPECIFICATIONS FOR CEILING TYPES AND FINISHES.
- CENTER CEILING SYSTEM WITHIN EACH ROOM, UNLESS NOTED OTHERWISE.
- REFER TO ELECTRICAL & MECHANICAL DRAWINGS FOR LOCATIONS OF CEILING MOUNTED EXIT SIGNS, SMOKE AND HEAT DETECTORS, V.R.F. UNITS, AND OTHER ITEMS NOT SHOWN ON ARCHITECTURAL DRAWINGS.
- ALL CEILING HEIGHTS DENOTE HEIGHT ABOVE FINISH FLOOR. ALL CEILING ELEVATIONS SHALL BE 8'-6" A.F.F. UNLESS NOTED OTHERWISE.

REFLECTED CEILING KEY NOTES 'A-101'

- ATTIC ACCESS HATCH. HATCH SHALL BE 22" x 30" EZ HATCH AS MANUFACTURED BY BATTIC DOOR (OR APPROVED EQUAL). PRIME AND PAINT. SEE SPECIFICATIONS.
- GYP. BOARD SOFFIT - SEE DETAIL 3/A-101.

LEGEND OF SYMBOLS

NEW LAY-IN ACOUSTICAL CEILING NEW SUSPENDED GYP. BOARD CEILING METAL LINER PANEL 2' x 4' LIGHT FIXTURE - SEE ELECTRICAL 2' x 2' LIGHT FIXTURE - SEE ELECTRICAL 4' x 8' LIGHT FIXTURE - SEE ELECTRICAL WALL MOUNTED LIGHT FIXTURE - SEE ELECTRICAL HANGING LIGHT FIXTURE - SEE ELECTRICAL LIGHT FIXTURE - SEE ELECTRICAL	EXIT SIGN - SEE ELECTRICAL OCCUPANCY SENSOR - SEE ELECTRICAL DAYLIGHT SENSOR - SEE ELECTRICAL SMOKE DETECTOR - SEE ELECTRICAL HEAT DETECTOR - SEE ELECTRICAL CARBON MONOXIDE DETECTOR - SEE ELECTRICAL VRF UNIT - SEE HEATING RETURN DIFFUSER - SEE HEATING SUPPLY DIFFUSER - SEE HEATING SPRINKLER HEAD CEILING HEIGHT
---	---

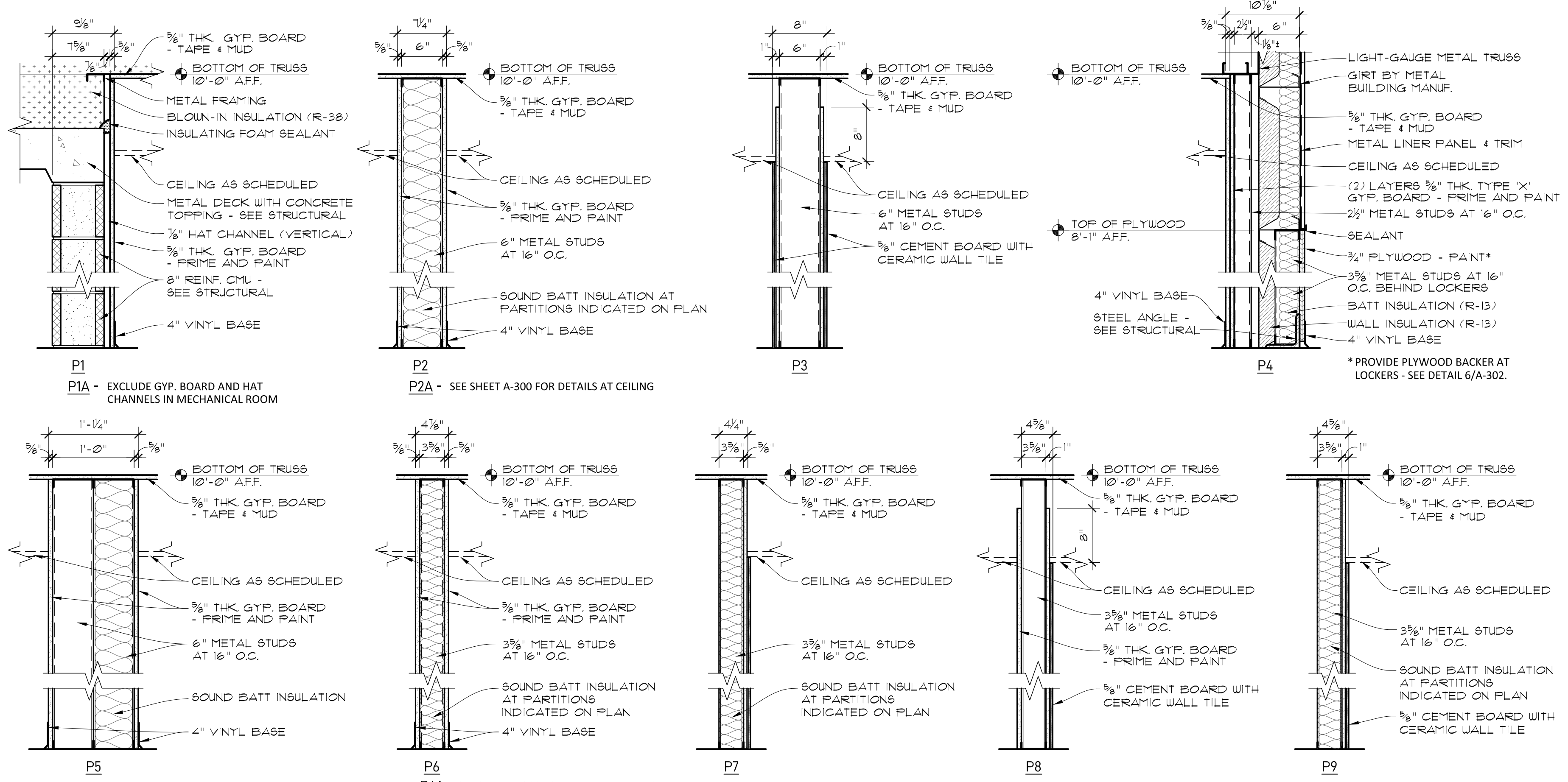
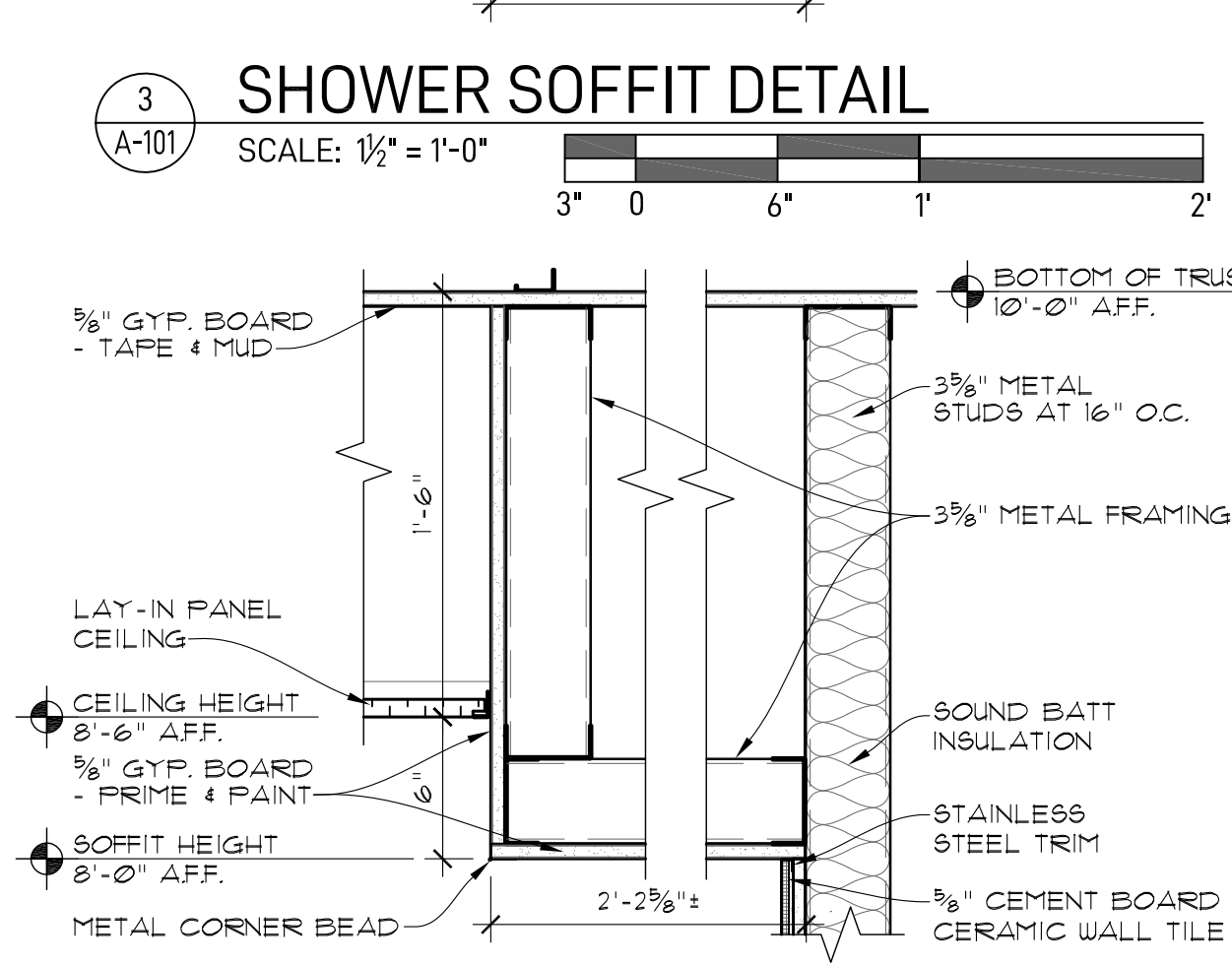
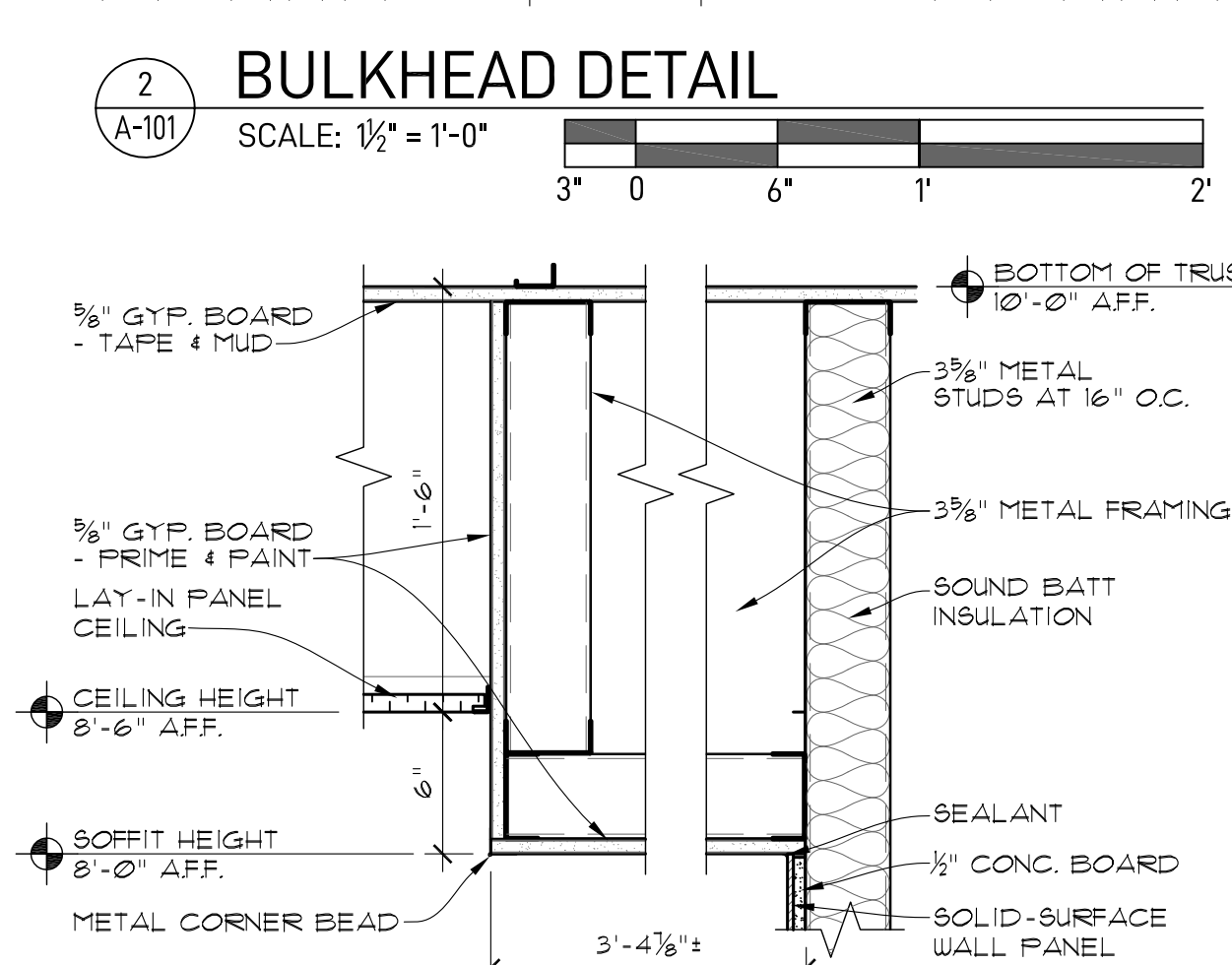
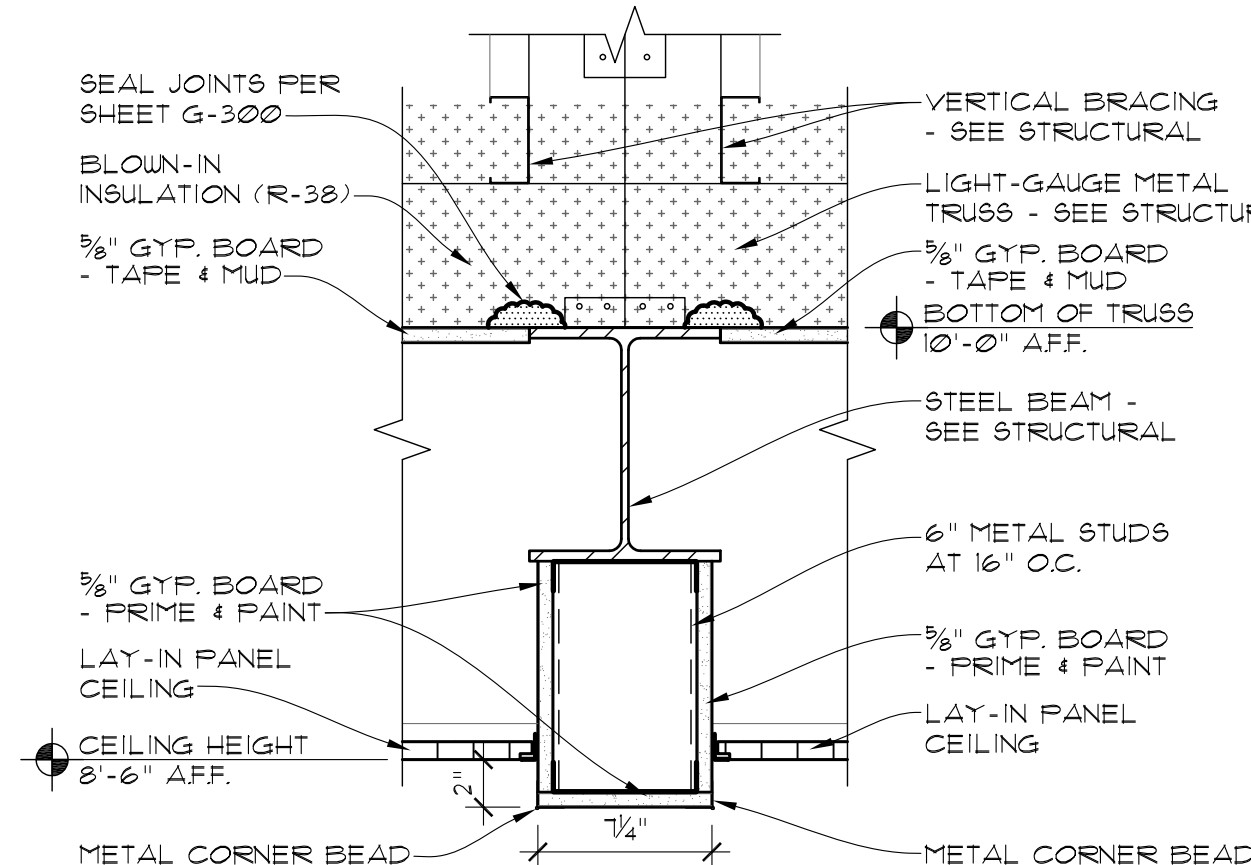
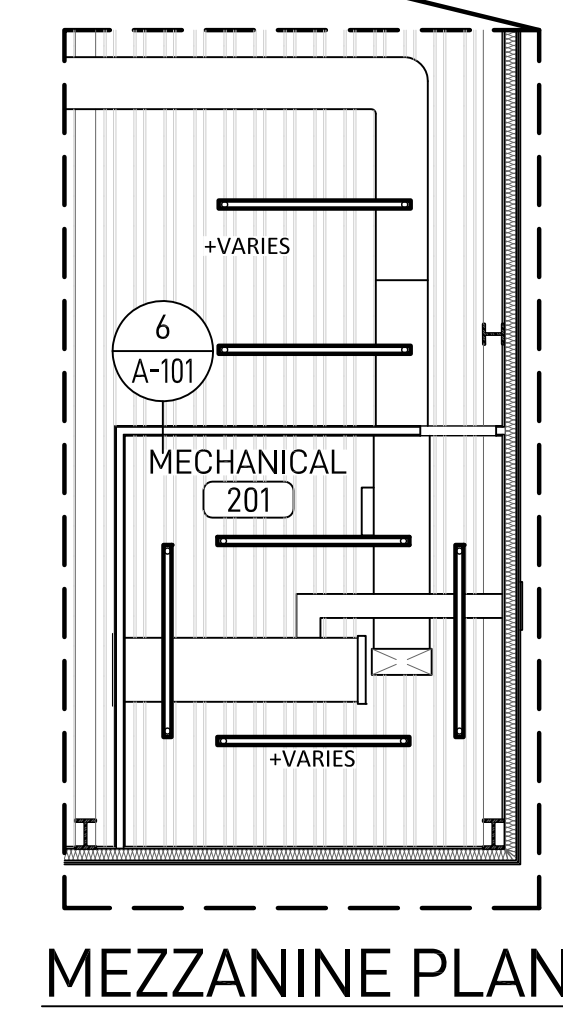

NOTES:

- GYP. BOARD SHALL BE INSTALLED ON BOTTOM OF TRUSSES PRIOR TO METAL STUD FRAMING IN OCCUPIED SPACES.
- METAL STUD FRAMING SHALL EXTEND TO GYP. BOARD ON UNDERSIDE OF TRUSSES IN OCCUPIED SPACES.
- INTERIOR WALLS AS INDICATED ON PLAN TO BE INSULATED WITH SOUND BATT INSULATION.
- GYP. BOARD IN WET LOCATIONS TO BE MOISTURE RESISTANT.
- PROVIDE TILE BACKER BOARD IN AREAS SCHEDULED FOR TILE WALL FINISH.
- PROVIDE 16 GA. STUDS AT DOOR JAMBS.



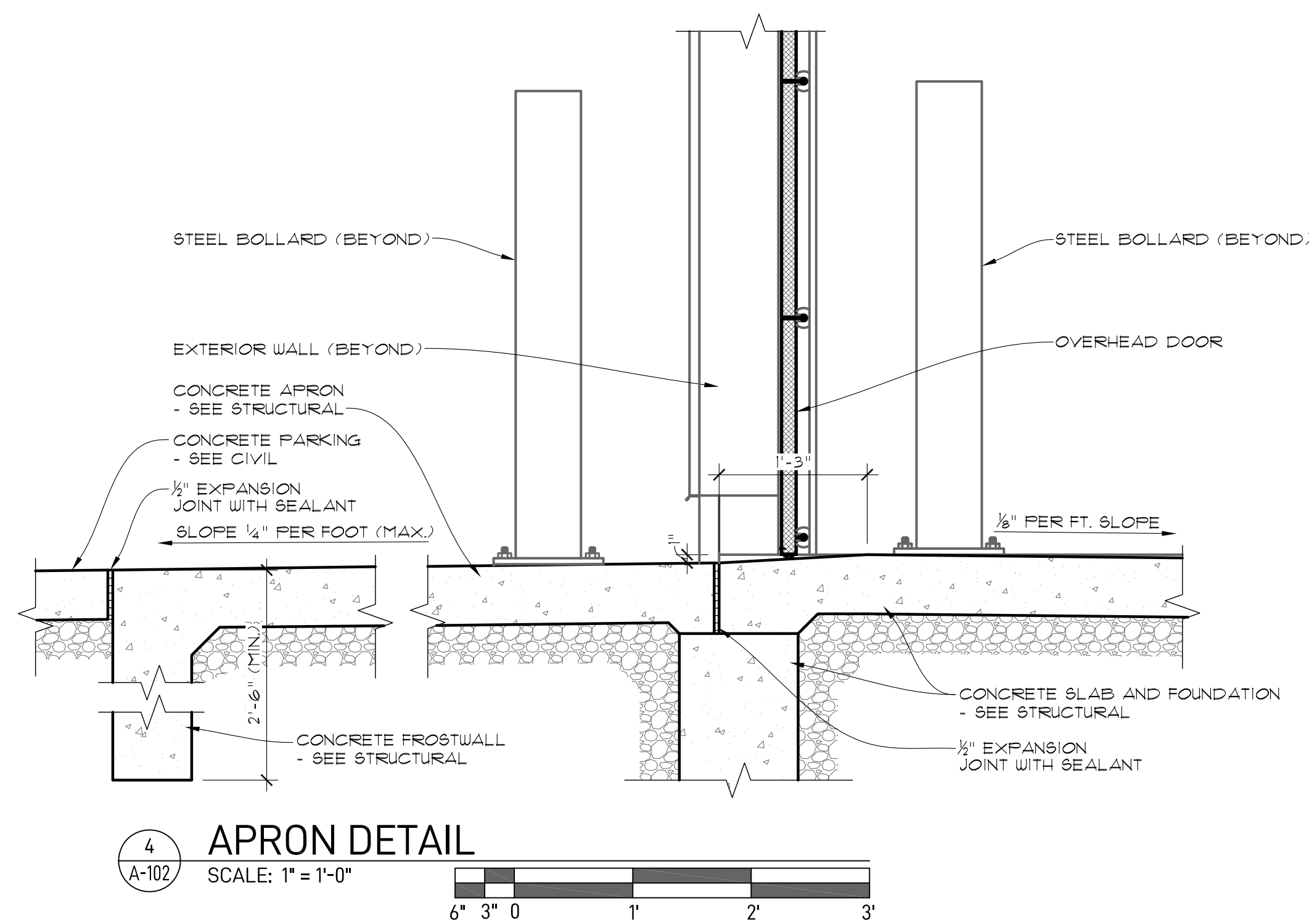
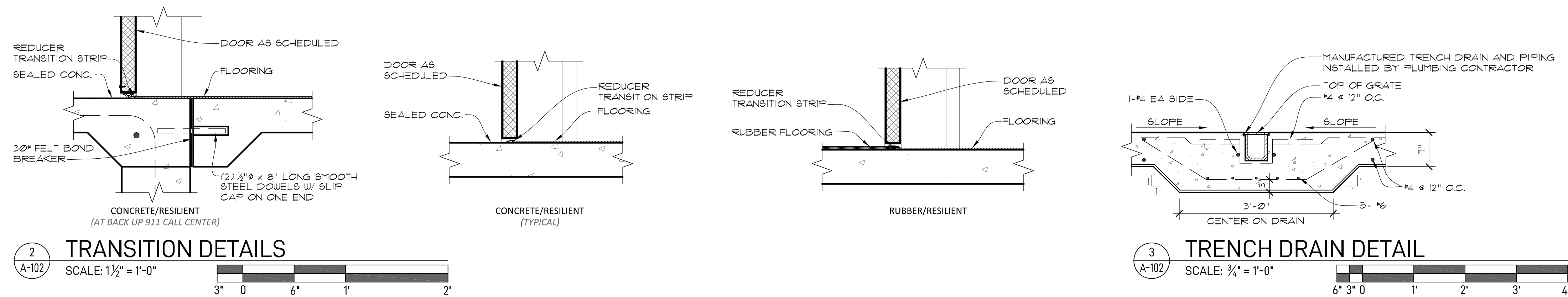
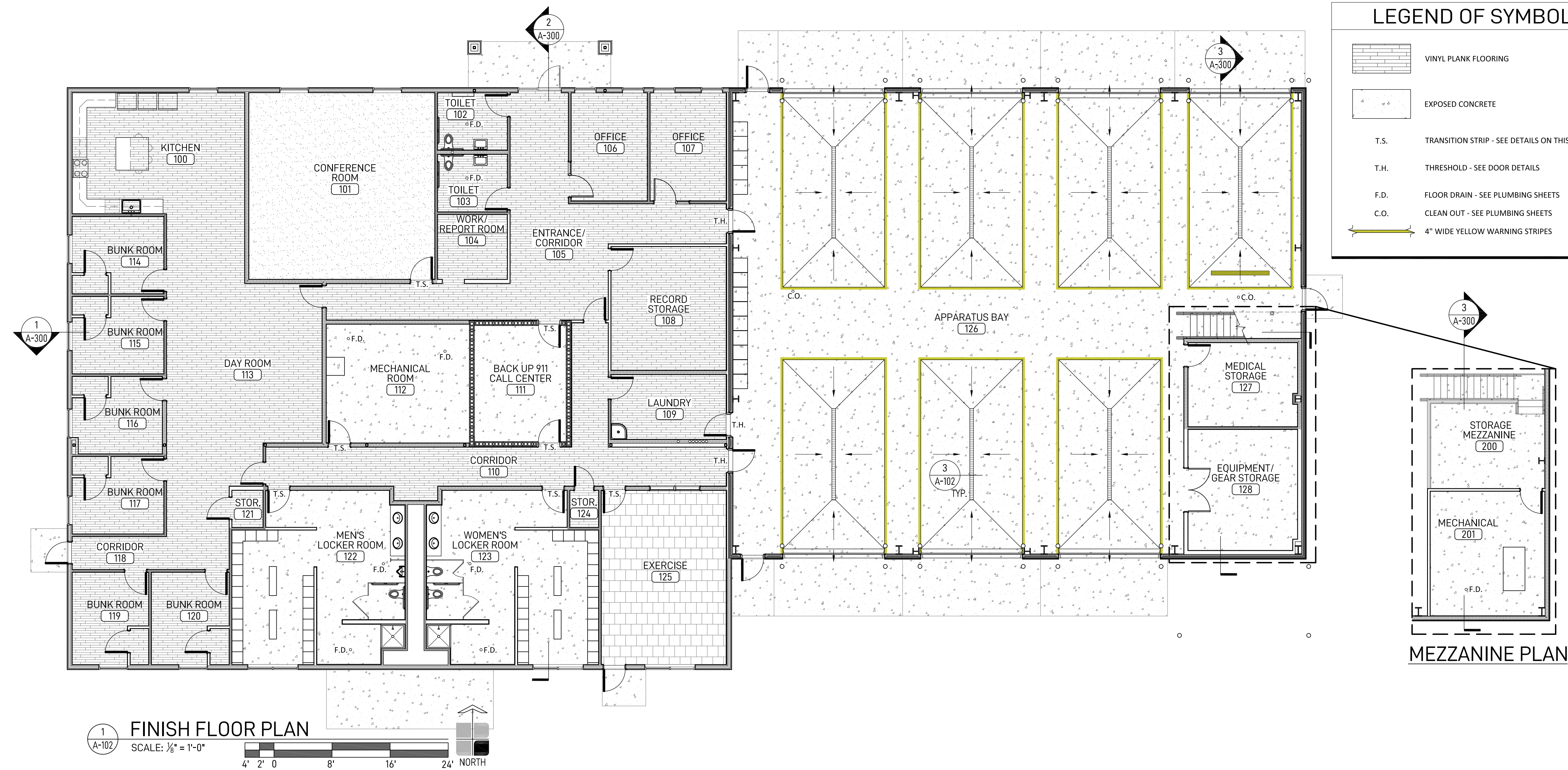

ROOM FINISH SCHEDULE										
ROOM No.	ROOM NAME	FLOOR	BASE	WALL FINISH				CEILING	CEILING HEIGHT	REMARKS
				N	E	S	W			
100	KITCHEN	VP	VB	PT	PT	PT	PT	ACT	8'-6"	
101	CONFERENCE ROOM	CP/T	VB	PT	PT	PT	PT	ACT	8'-6"	
102	TOILET	VP	VB	PT	PT	PT	PT	ACT	8'-6"	
103	TOILET	VP	VB	PT	PT	PT	PT	ACT	8'-6"	
104	WORK / REPORT ROOM	VP	VB	PT	PT	PT	PT	ACT	8'-6"	
105	ENTRANCE / CORRIDOR	VP	VB	PT	PT	PT	PT	ACT	8'-6"	
106	OFFICE	VP	VB	PT	PT	PT	PT	ACT	8'-6"	
107	OFFICE	VP	VB	PT	PT	PT	PT	ACT	8'-6"	
108	RECORD STORAGE	VP	VB	PT	PT	PT	PT	ACT	8'-6"	
109	LAUNDRY	VP	VB	PT	PT	PT	PT	ACT	8'-6"	
110	CORRIDOR	VP	VB	PT	PT	PT	PT	ACT	8'-6"	
111	BACK UP 911 CALL CENTER	SC	-	PT	PT	PT	PT	ESS / PT	8'-8"	
112	MECHANICAL ROOM	SC	VB	PT	PT	PT	PT	GB / PT	9'-11 3/8"	
113	DAY ROOM	VP	VB	PT	PT	PT	PT	ACT	8'-6"	
114	BUNK ROOM	VP	VB	PT	PT	PT	PT	ACT / GB	8'-6"	2
115	BUNK ROOM	VP	VB	PT	PT	PT	PT	ACT / GB	8'-6"	2
116	BUNK ROOM	VP	VB	PT	PT	PT	PT	ACT / GB	8'-6"	2
117	BUNK ROOM	VP	VB	PT	PT	PT	PT	ACT / GB	8'-6"	2
118	CORRIDOR	VP	VB	PT	PT	PT	PT	ACT	8'-6"	
119	BUNK ROOM	VP	VB	PT	PT	PT	PT	ACT / GB	8'-6"	2
120	BUNK ROOM	VP	VB	PT	PT	PT	PT	ACT / GB	8'-6"	2
121	STORAGE	VP	VB	PT	PT	PT	PT	GB	9'-11 3/8"	
122	MEN'S LOCKER ROOM	SC	VB	PT / CT	PT / CT	PT / CT	PT / CT	ACT	8'-6"	1, 4
123	WOMEN'S LOCKER ROOM	SC	VB	PT / CT	PT / CT	PT / CT	PT / CT	ACT	8'-6"	1, 4
124	STORAGE	VP	VB	PT	PT	PT	PT	GB	9'-11 3/8"	
125	EXERCISE	RB	VB	PT	PT	PT	PT	ACT	8'-6"	
126	APPARATUS BAY	SC	-	LP	LP	LP	LP / PT	LP / ESS PT	VARIES	3
127	MEDICAL STORAGE	SC	VB	PT	PT	PT	PT	GB	7'-4 7/8"	3
128	EQUIPMENT / GEAR STORAGE	SC	VB	PT	PT	PT	PT	GB	7'-4 7/8"	3
200	STORAGE MEZZANINE	SC	VB	PT	PT	PT	PT	LP / ESS PT	VARIES	3
201	MECHANICAL	SC	VB	PT	PT	PT	PT	LP / ESS PT	VARIES	3

ABBREVIATIONS		REMARKS	
ACT	ACOUSTICAL CEILING TILE	PT	PAINT
CP/T	CARPET TILE	RB	RUBBER ATHLETIC FLOOR
CT	CERAMIC TILE	SC	SEALED CONCRETE
ESS / PT	EXPOSED STRUCTURAL STEEL - PAINT	VB	VINYL BASE
GB	GYPSUM BOARD	VP	VINYL PLANK
LP	LINER PANEL		

- SEE INTERIOR ELEVATIONS FOR WALLS WITH CERAMIC TILE.
- CLOSETS TO HAVE SAME FINISH AS ROOM, UNLESS OTHERWISE NOTED/SHOWN.
- PAINT ALL EXPOSED STEEL COLUMNS, FRAMES, ETC.
- CERAMIC WALL TILE TO EXTEND TO THE FLOOR.

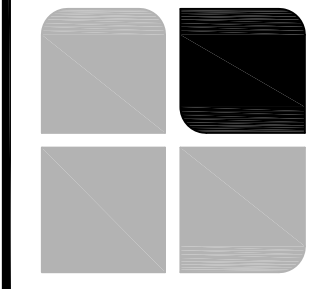

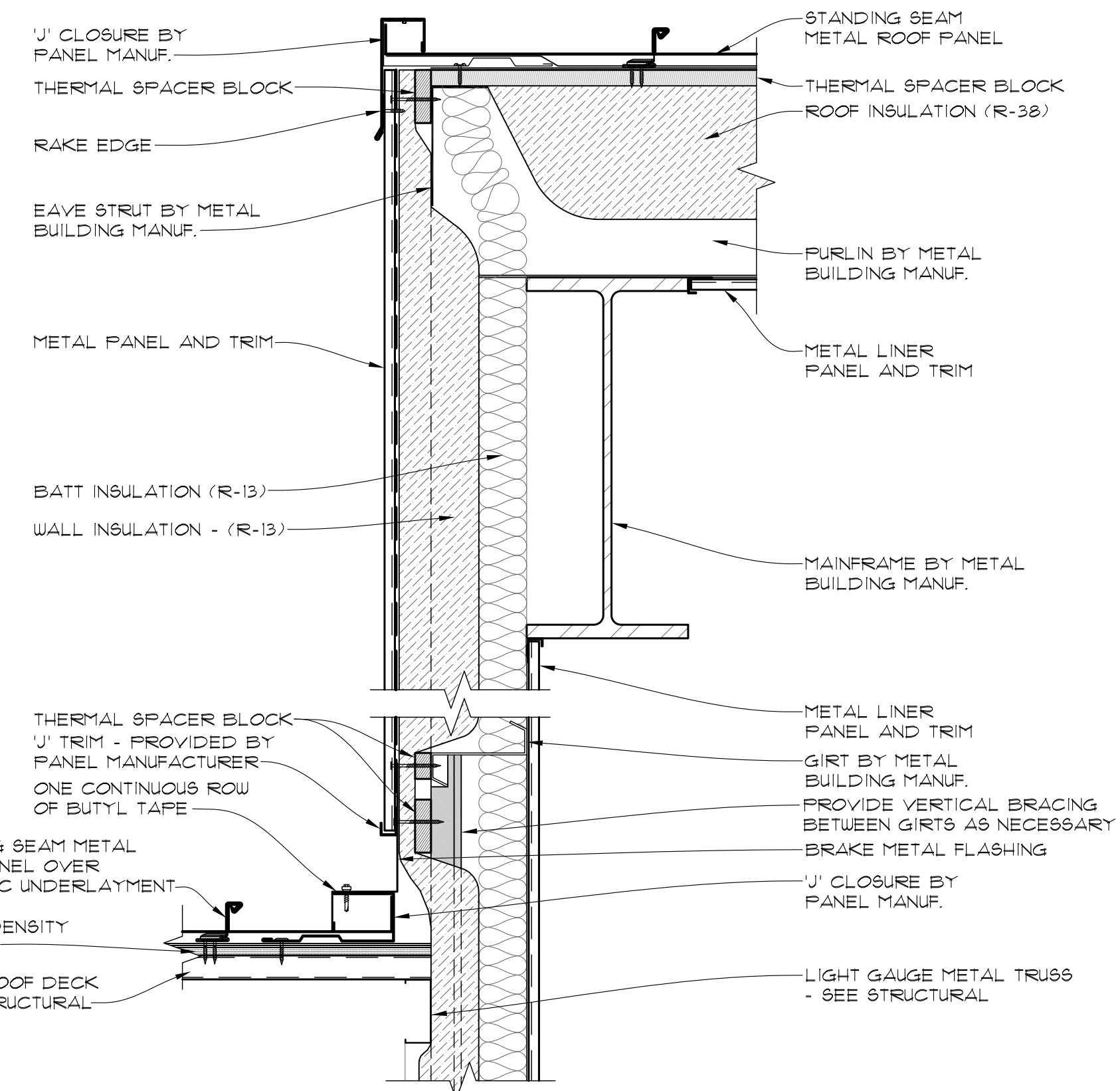
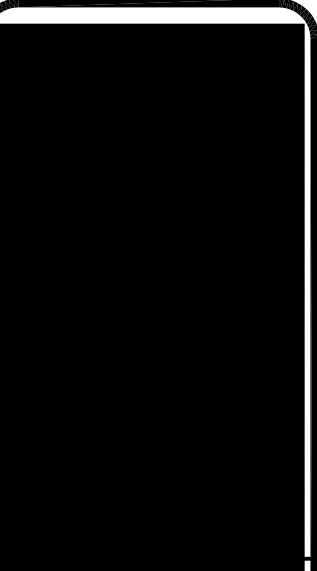
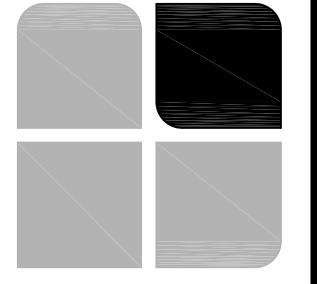

2 ROOF / WALL TRANSITION DETAIL
SCALE: 1/2" = 1'-0"

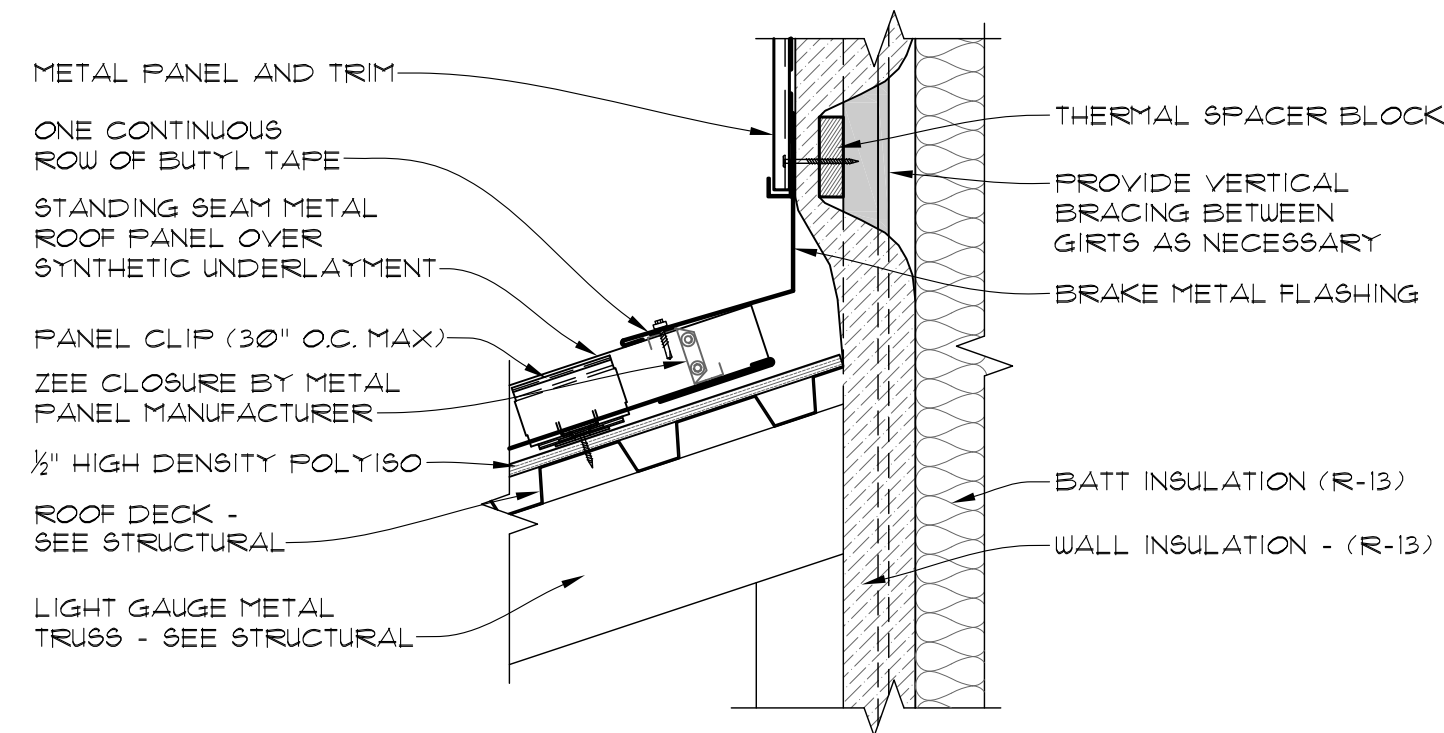

3 ROOF / WALL TRANSITION DETAIL
SCALE: 1/2" = 1'-0"

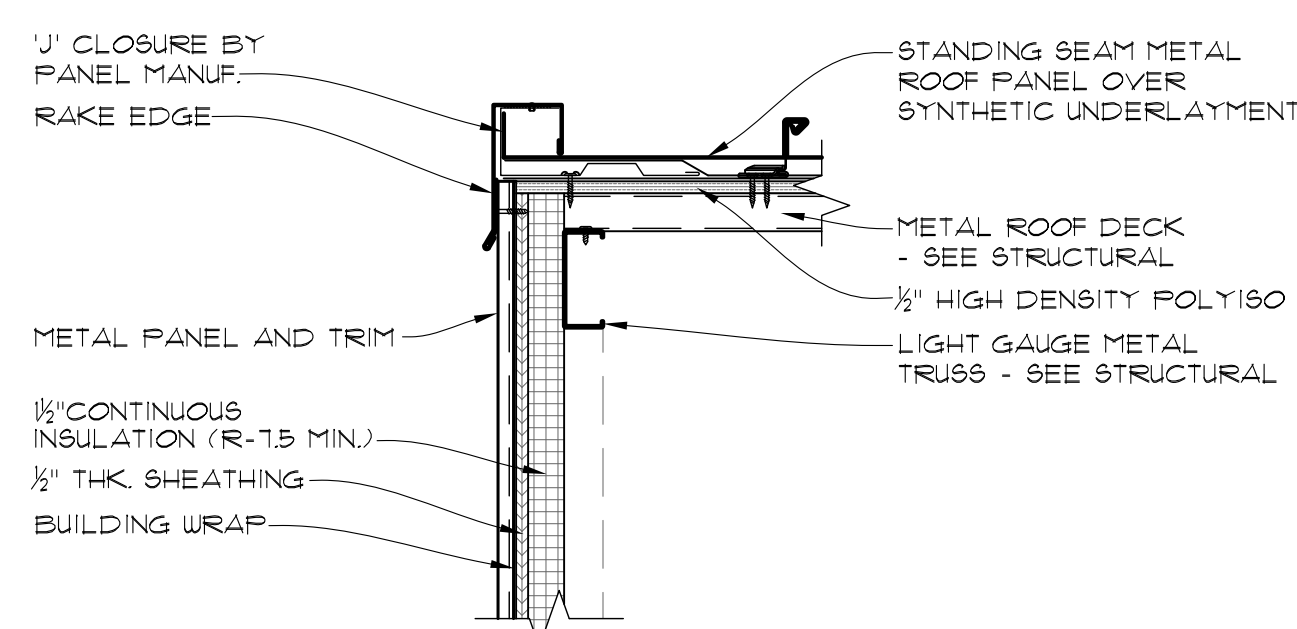

4 GABLE END DETAIL
SCALE: 1/2" = 1'-0"

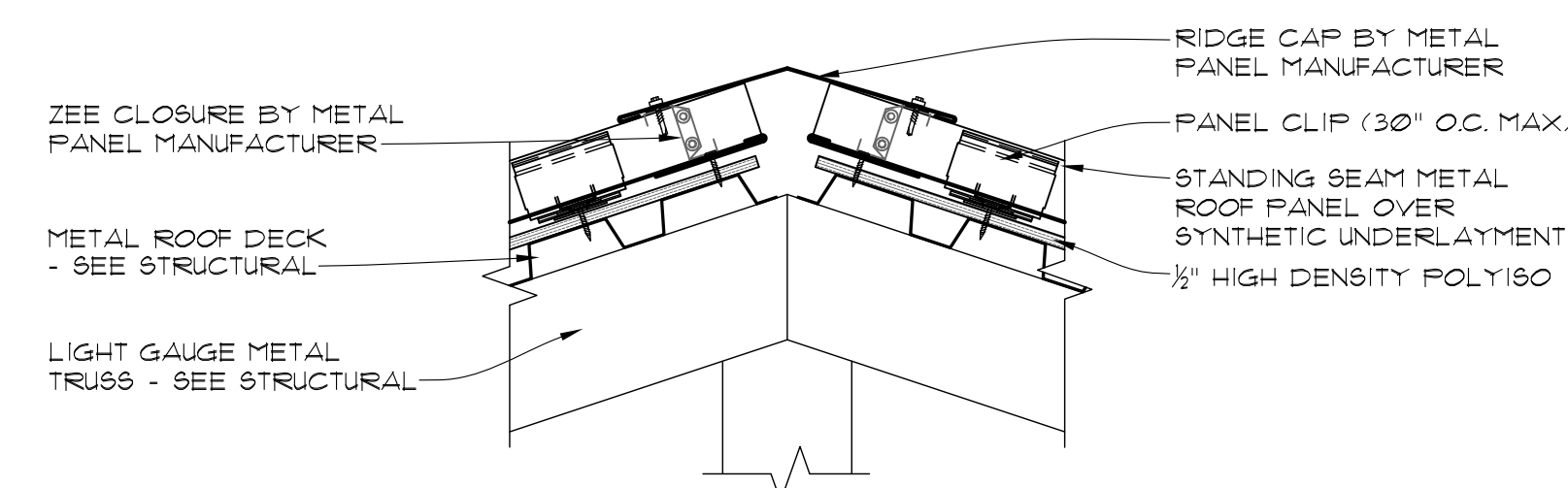

5 RIDGE DETAIL
SCALE: 1/2" = 1'-0"

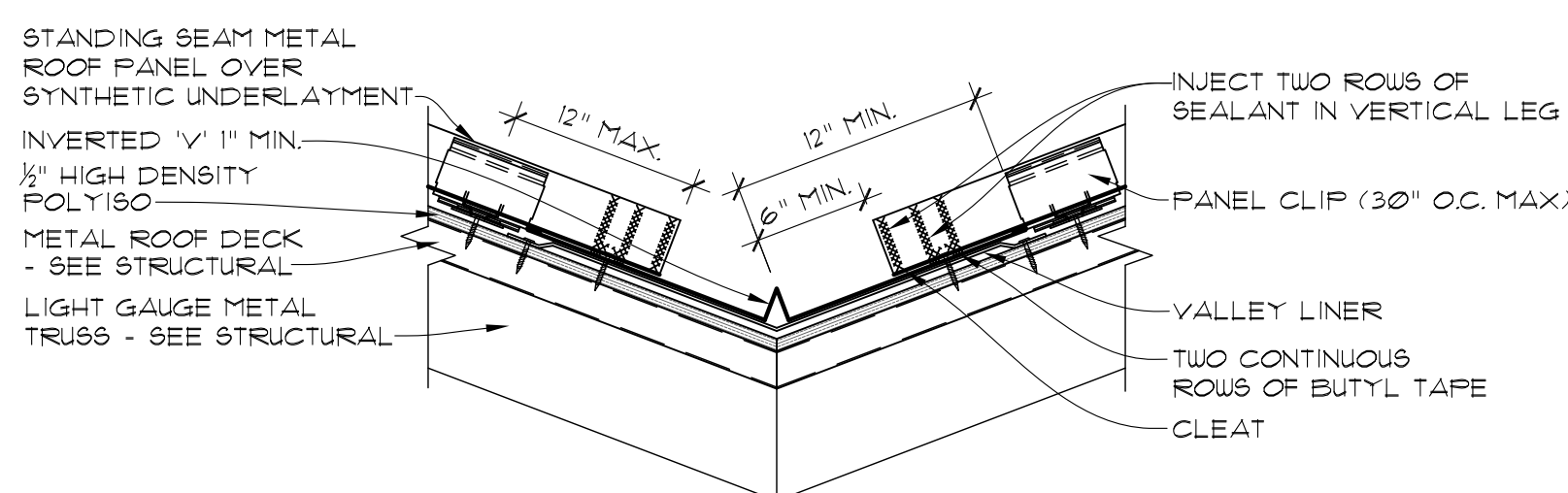

6 VALLEY DETAIL
SCALE: 1/2" = 1'-0"

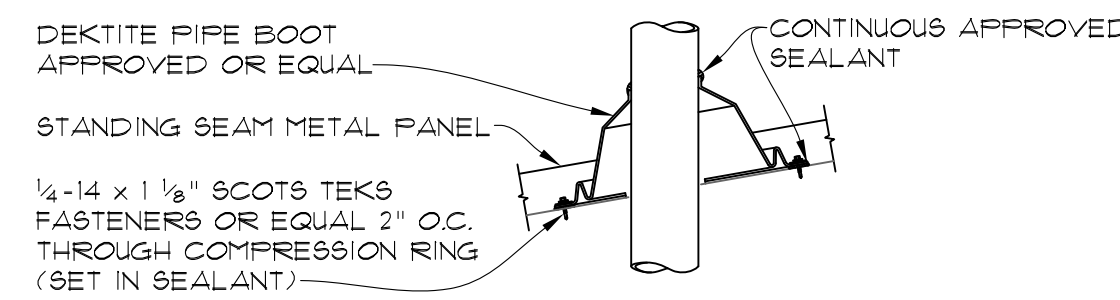

7 PIPE FLASHING DETAIL
NOT TO SCALE

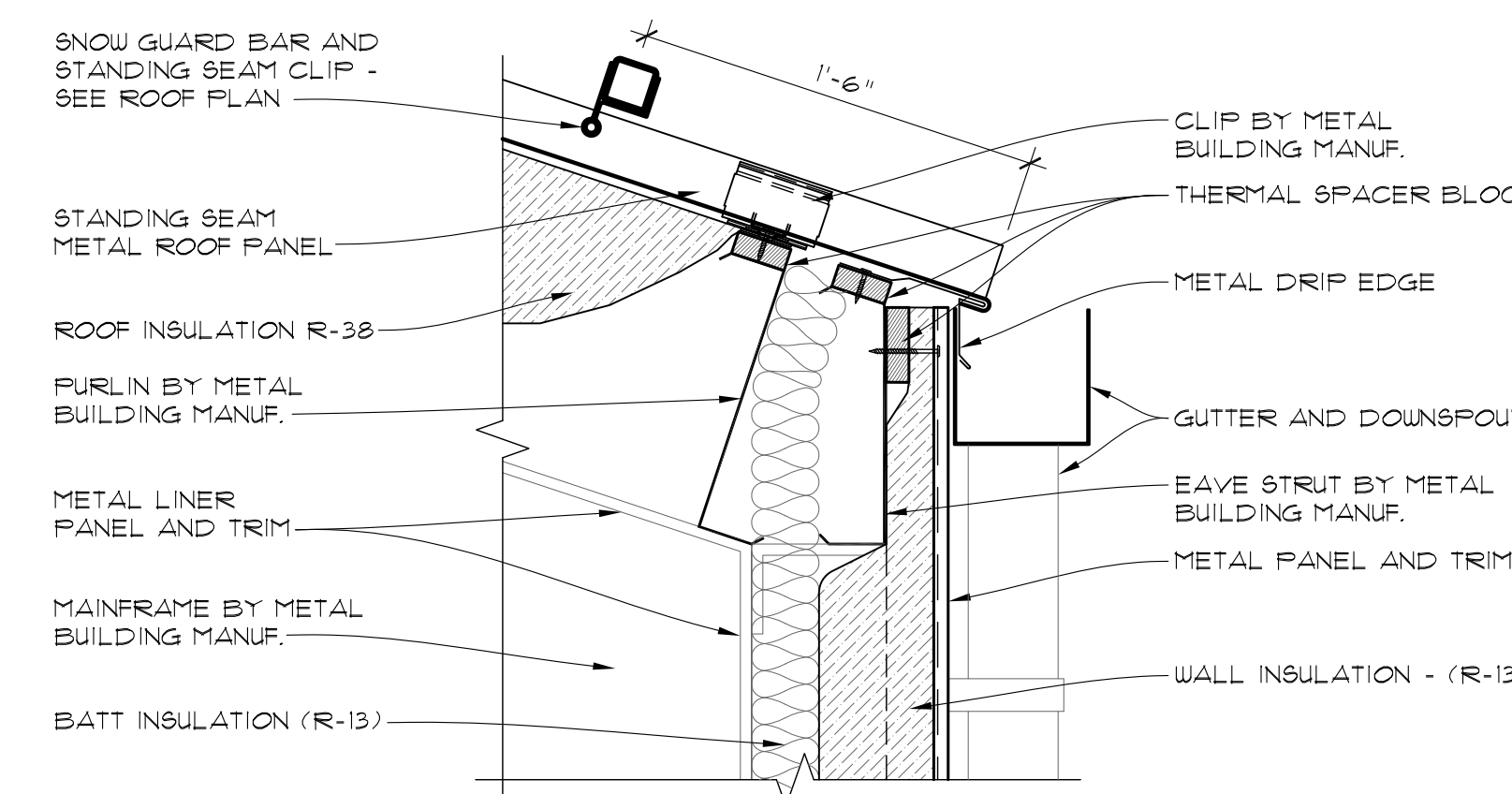

8 EAVE DETAIL
SCALE: 1/2" = 1'-0"

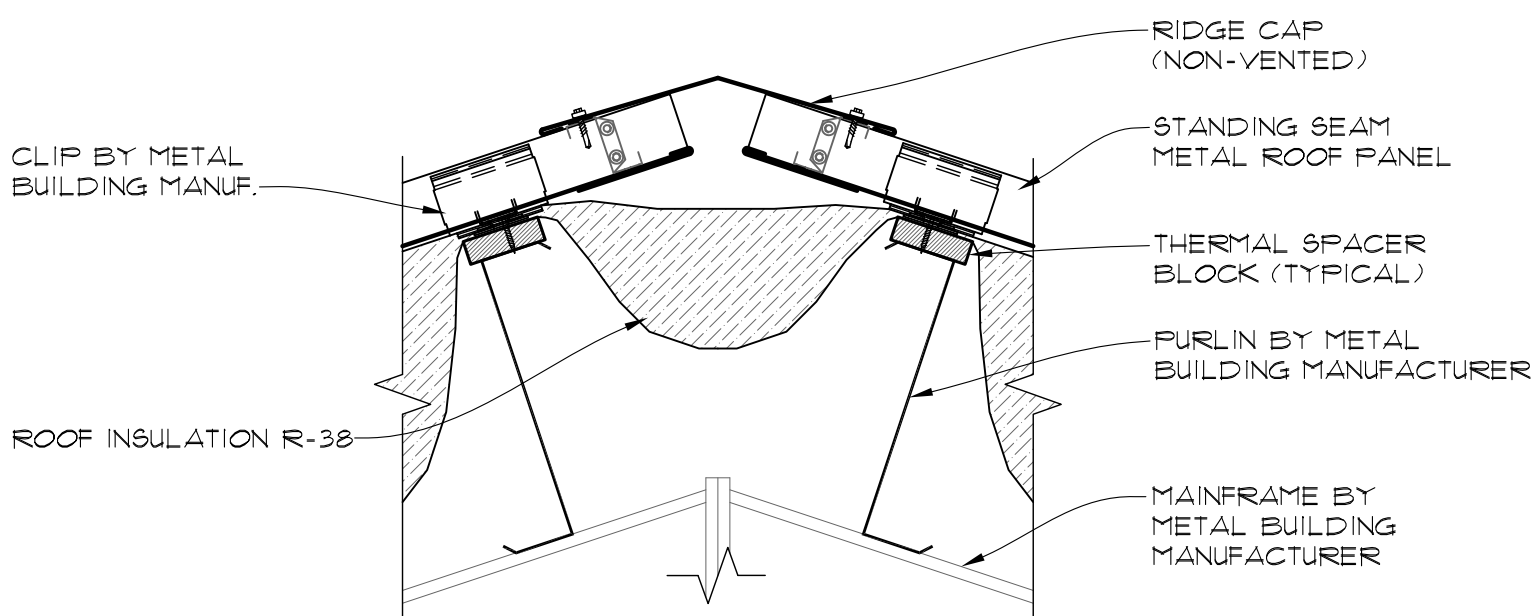

9 RIDGE DETAIL
SCALE: 1/2" = 1'-0"

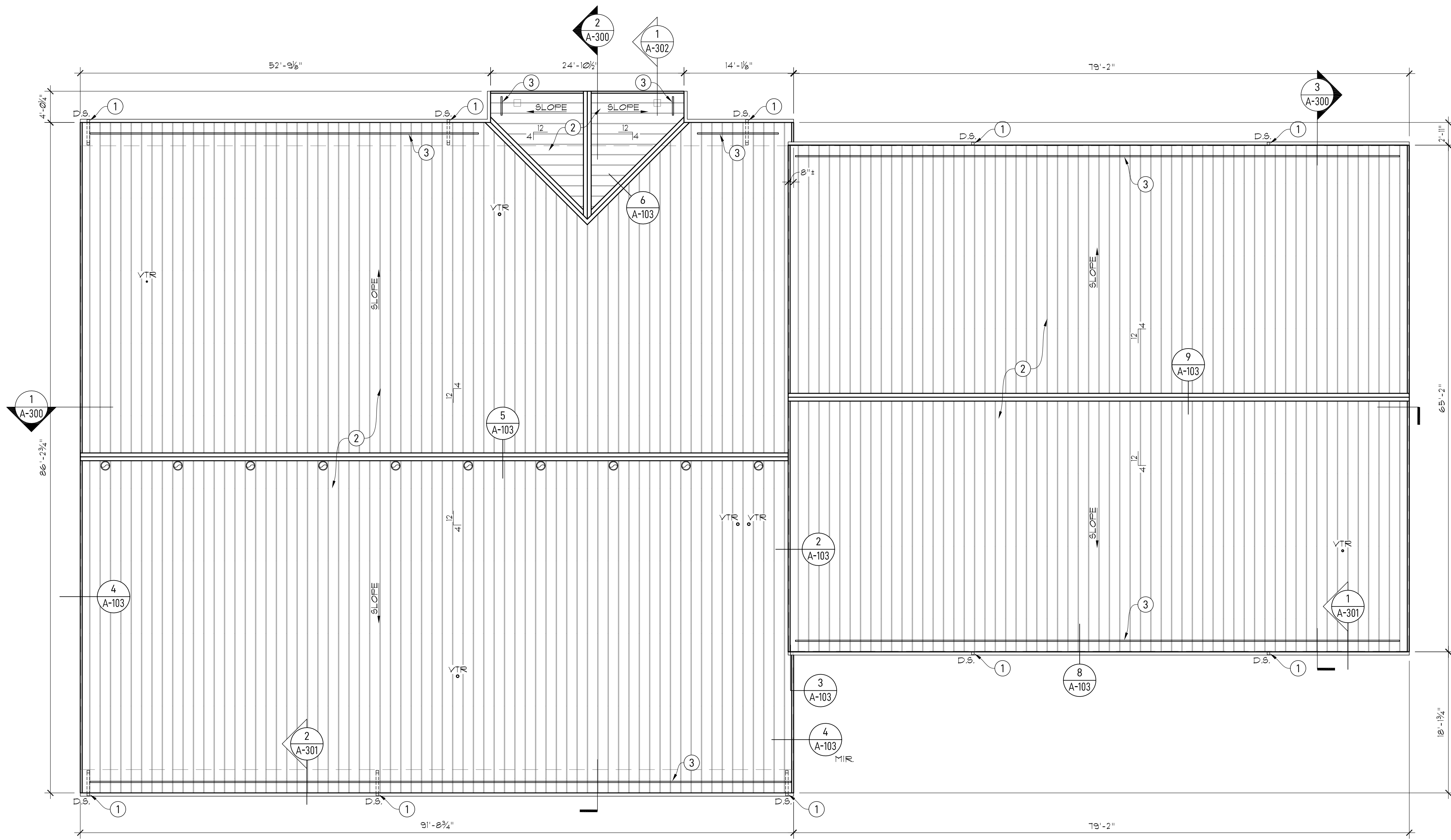

1 ROOF PLAN
SCALE: 1/2" = 1'-0"

ROOF GENERAL NOTES

1. CONTRACTOR SHALL INSTALL ALL ROOFING AND ACCESSORIES AS ILLUSTRATED AND DIRECTED IN THE N.R.C.A. ROOFING AND WATERPROOFING MANUAL.

ROOF KEY NOTES

- 1 5" x 5" SQ. GUTTER & 4" x 4" SQ. DOWNSPOUT - SUPPLIED BY PEMB MANUFACTURER. CONNECT TO UNDERGROUND STORM DRAINAGE SYSTEM
- 2 STANDING SEAM ROOF BY PEMB MANUFACTURER.
- 3 BAR TYPE SNOW GUARD.

LEGEND OF SYMBOLS

- | | |
|--------|--------------------|
| D.S. | DOWNSPOUT |
| V.T.R. | VENT THROUGH ROOF |
| — | SNOW BAR ON ROOF |
| ⊙ | TURBINE VENTILATOR |

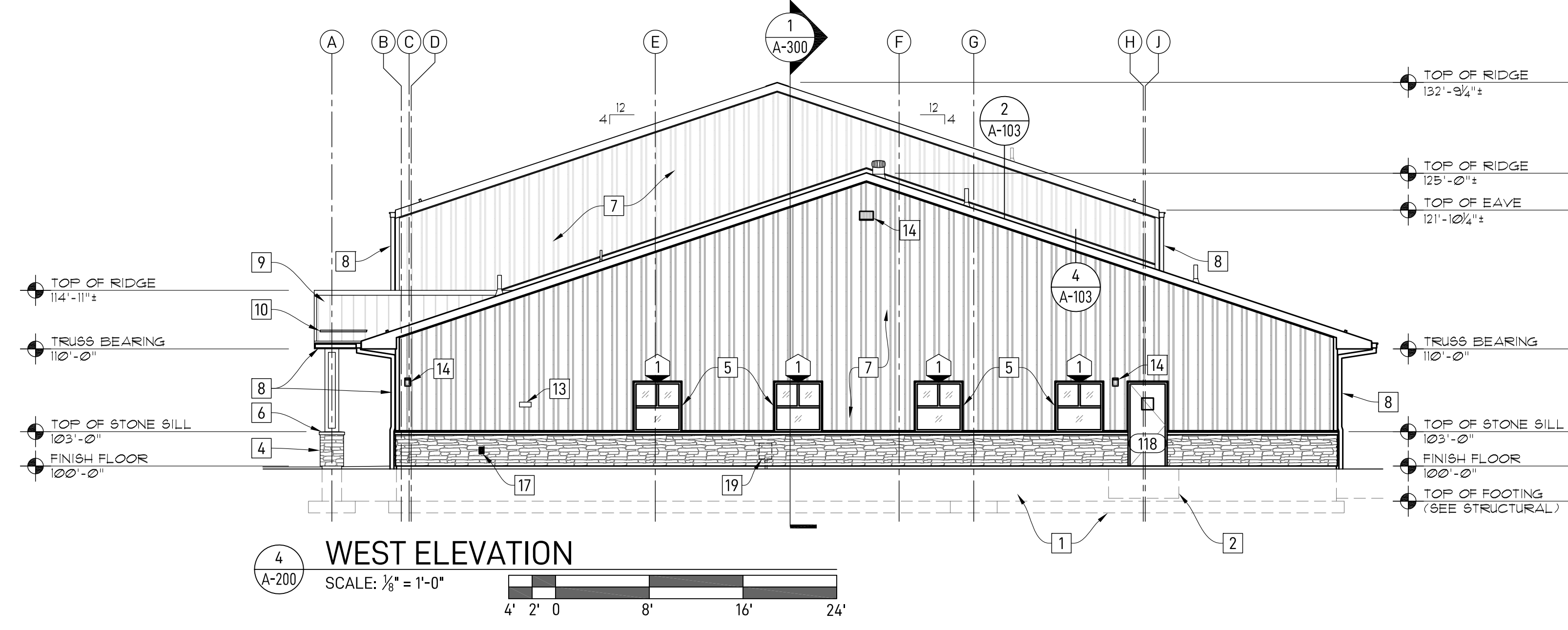
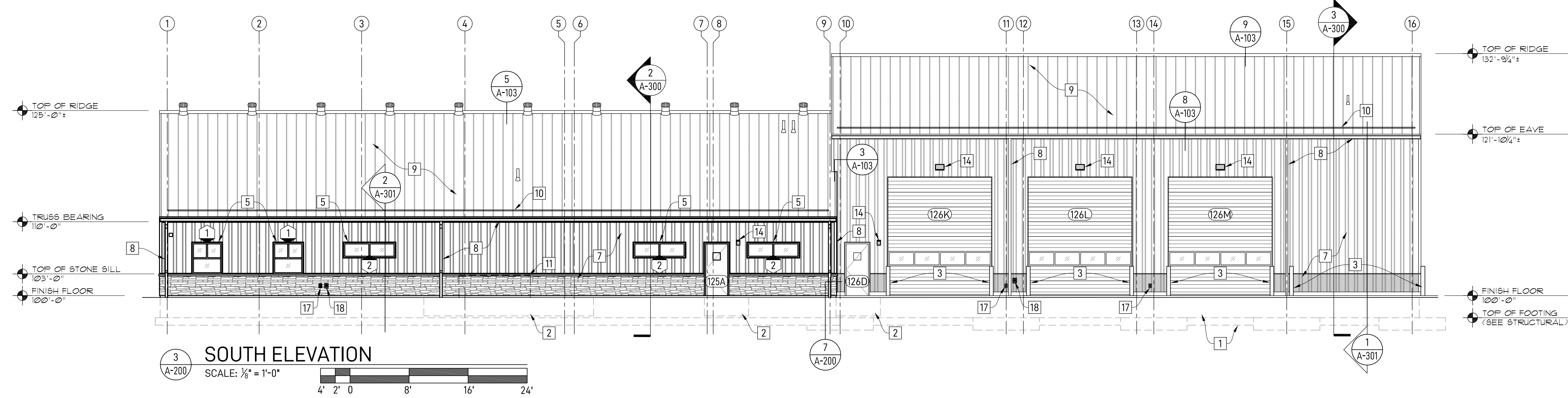
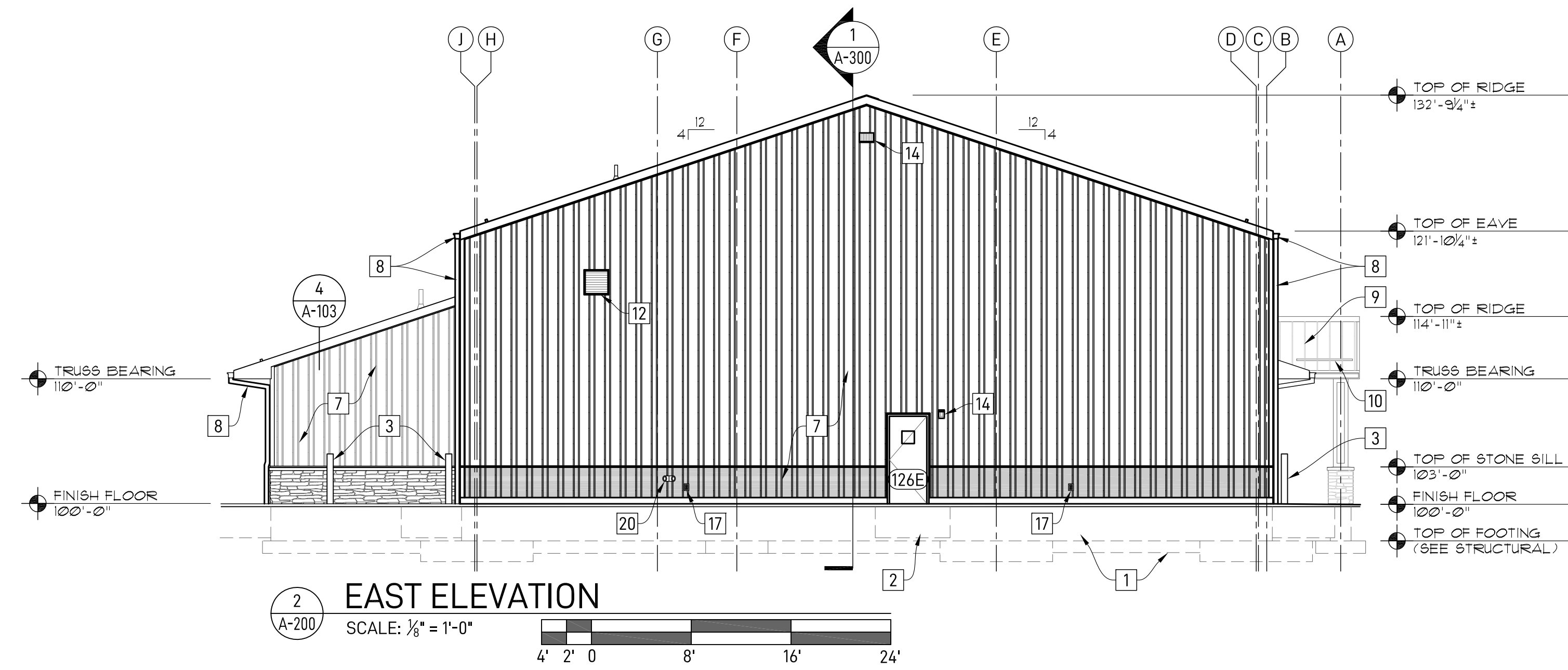
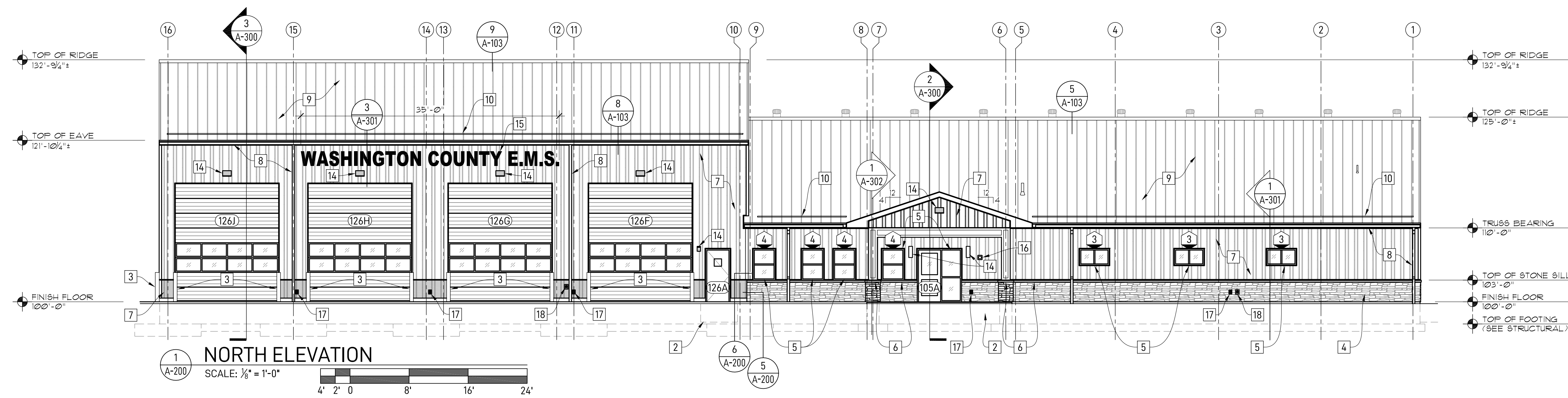

ELEVATION KEY NOTES - '□'	
1	CONCRETE FOOTING & FOUNDATION - SEE STRUCTURAL DRAWINGS.
2	CONCRETE STOOP. SEE DETAIL 3/A-100.
3	STEEL SURFACE MOUNTED BOLLARDS. SEE DETAILS ON SHEET A-100.
4	STONE SIDING.
5	ALUMINUM WINDOWS & STOREFRONT.
6	PRECAST STONE CAP.
7	METAL WALL PANEL AND TRIM.
8	METAL GUTTERS AND DOWNSPOUTS.
9	PRE-FINISHED STANDING SEAM METAL ROOF & TRIM.
10	BAR TYPE SNOW GUARD - SEE SPECIFICATIONS.
11	GROUND MOUNTED MECHANICAL UNIT(S) - SEE MECHANICAL DRAWINGS.
12	LOUVER - SEE MECHANICAL DRAWINGS.
13	RANGE HOOD EXHAUST DUCT - SEE MECHANICAL DRAWINGS.
14	LIGHT FIXTURE - SEE ELECTRICAL.
15	ILLUMINATED BUILDING LETTERS - SEE DETAIL 3/A-301. SEE ELECTRICAL FOR POWER.
16	KNOX BOX LOCATION - SEE DETAIL 4/G-200.
17	ELECTRICAL OUTLET - SEE ELECTRICAL DRAWINGS.
18	WALL HYDRANT - SEE PLUMBING DRAWINGS.
19	GAS METER LOCATION - SEE PLUMBING DRAWINGS.
20	BRASS FIRE DEPARTMENT CONNECTION - SEE FP SHEETS.

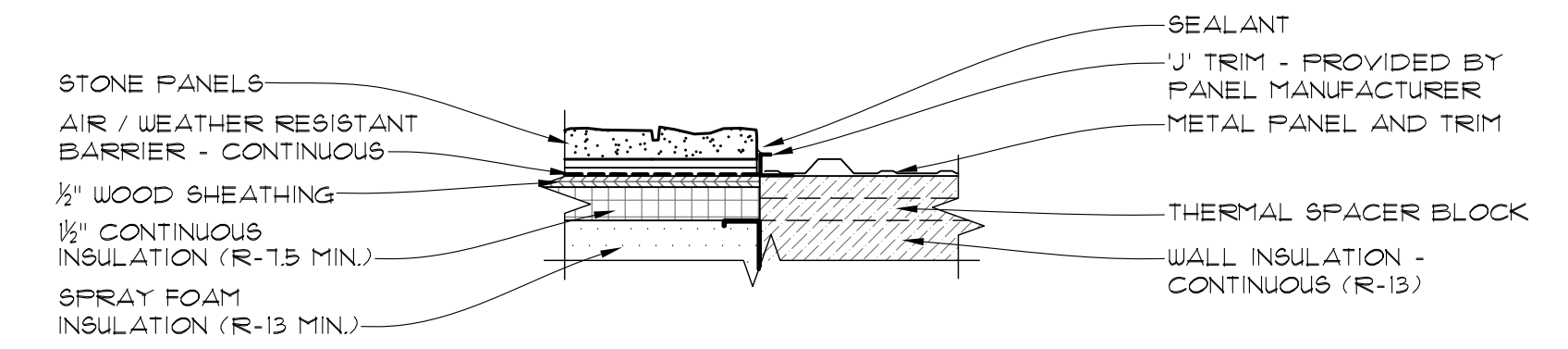

STONE / SIDING TRANSITION DETAIL
SCALE: 1/2" = 1'-0"

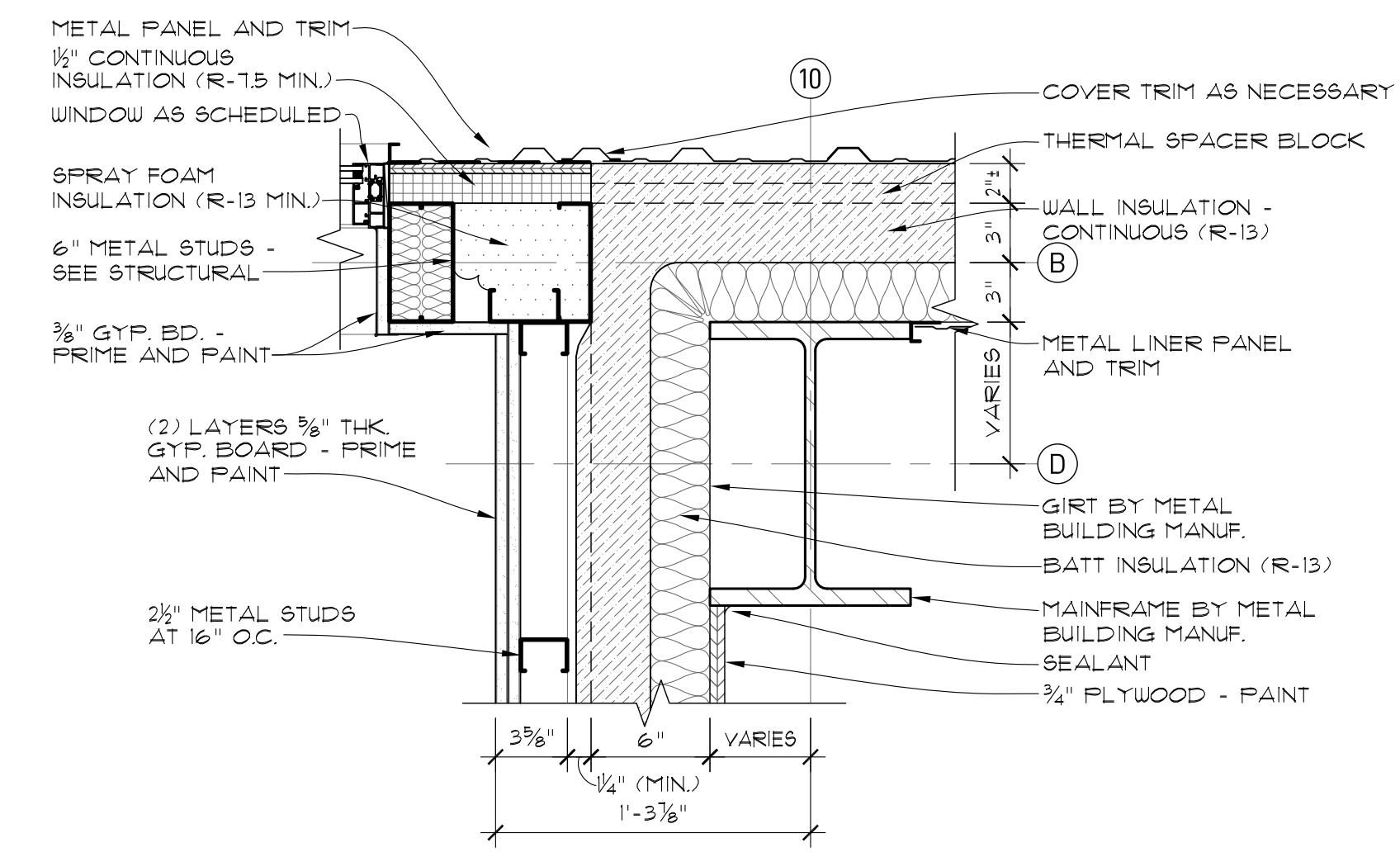

COLUMN DETAIL
SCALE: 1/2" = 1'-0"

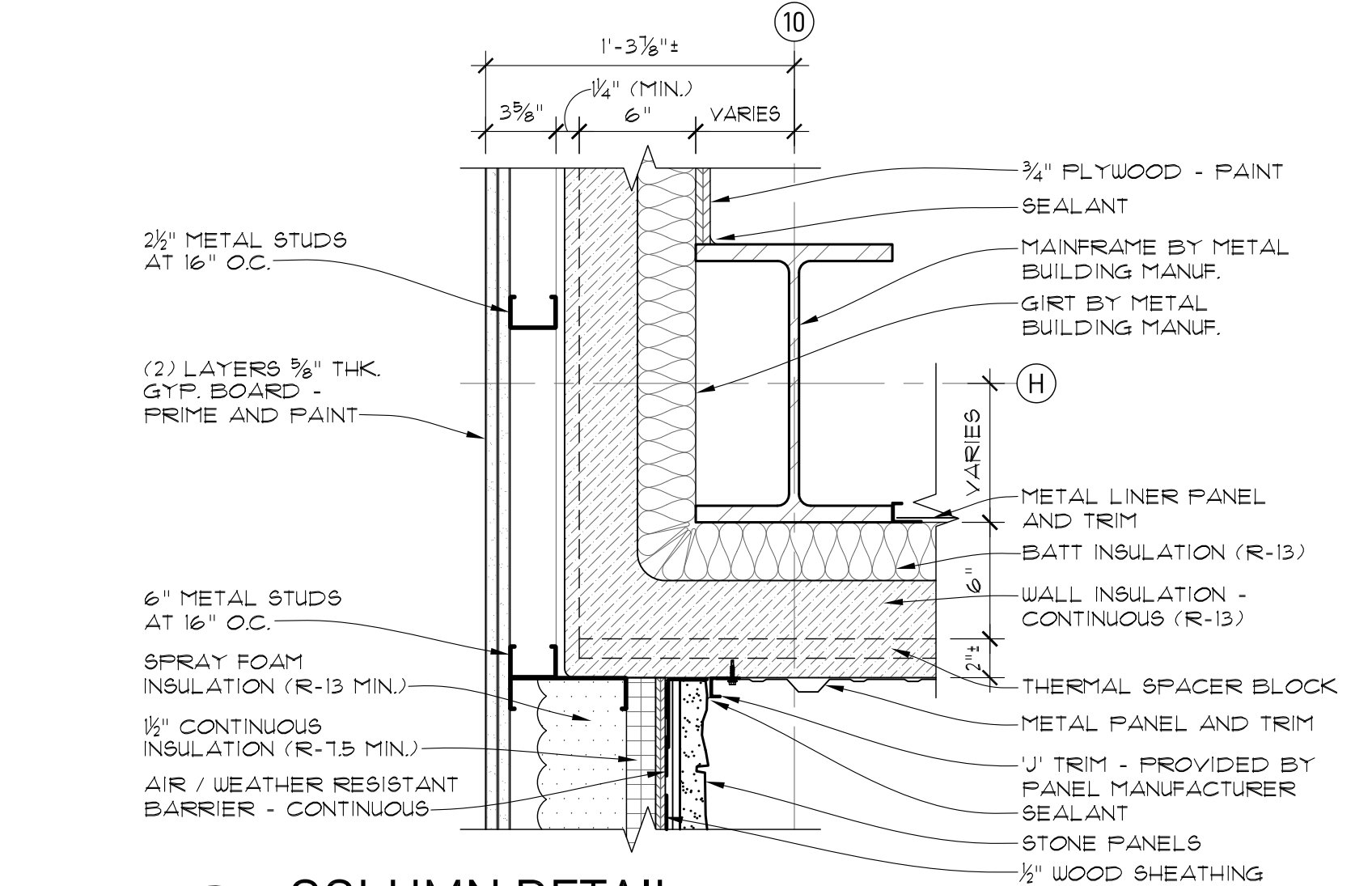

COLUMN DETAIL
SCALE: 1/2" = 1'-0"

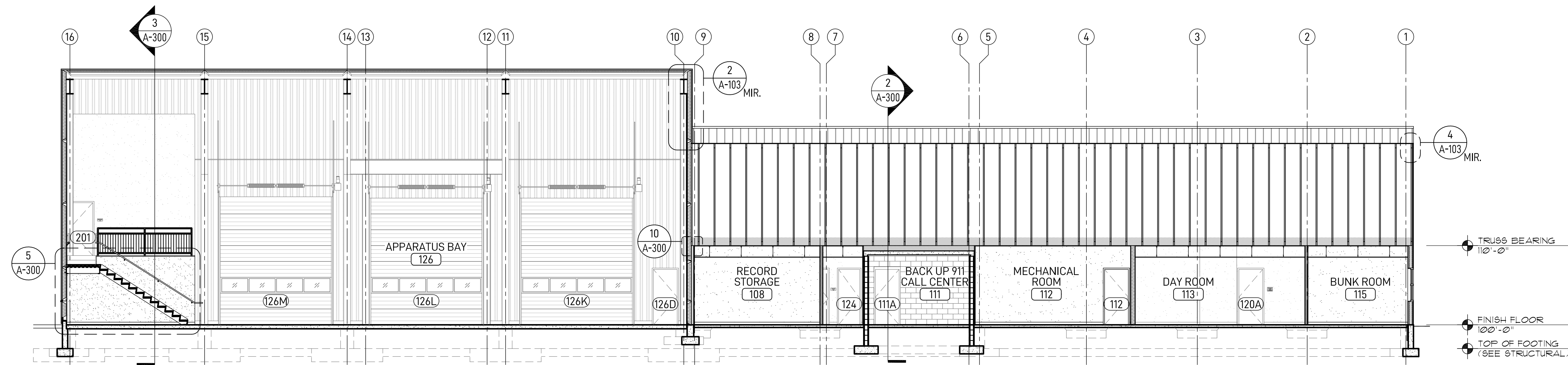

1 BUILDING SECTION
SCALE: 1/8" = 1'-0"

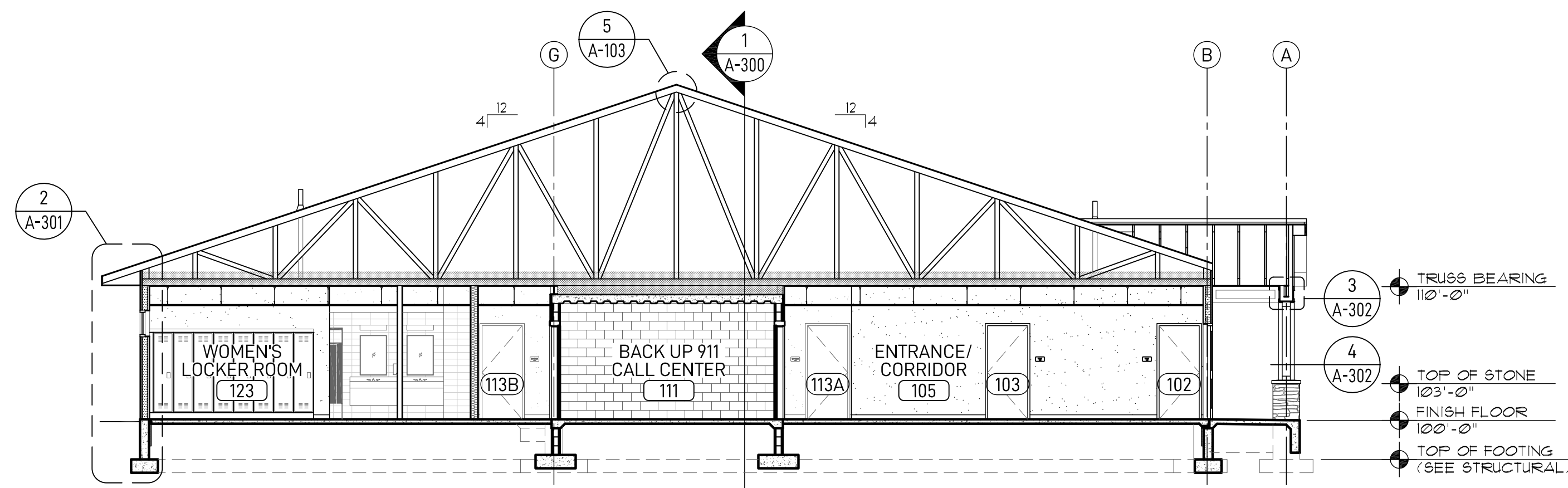

2 BUILDING SECTION
SCALE: 1/8" = 1'-0"

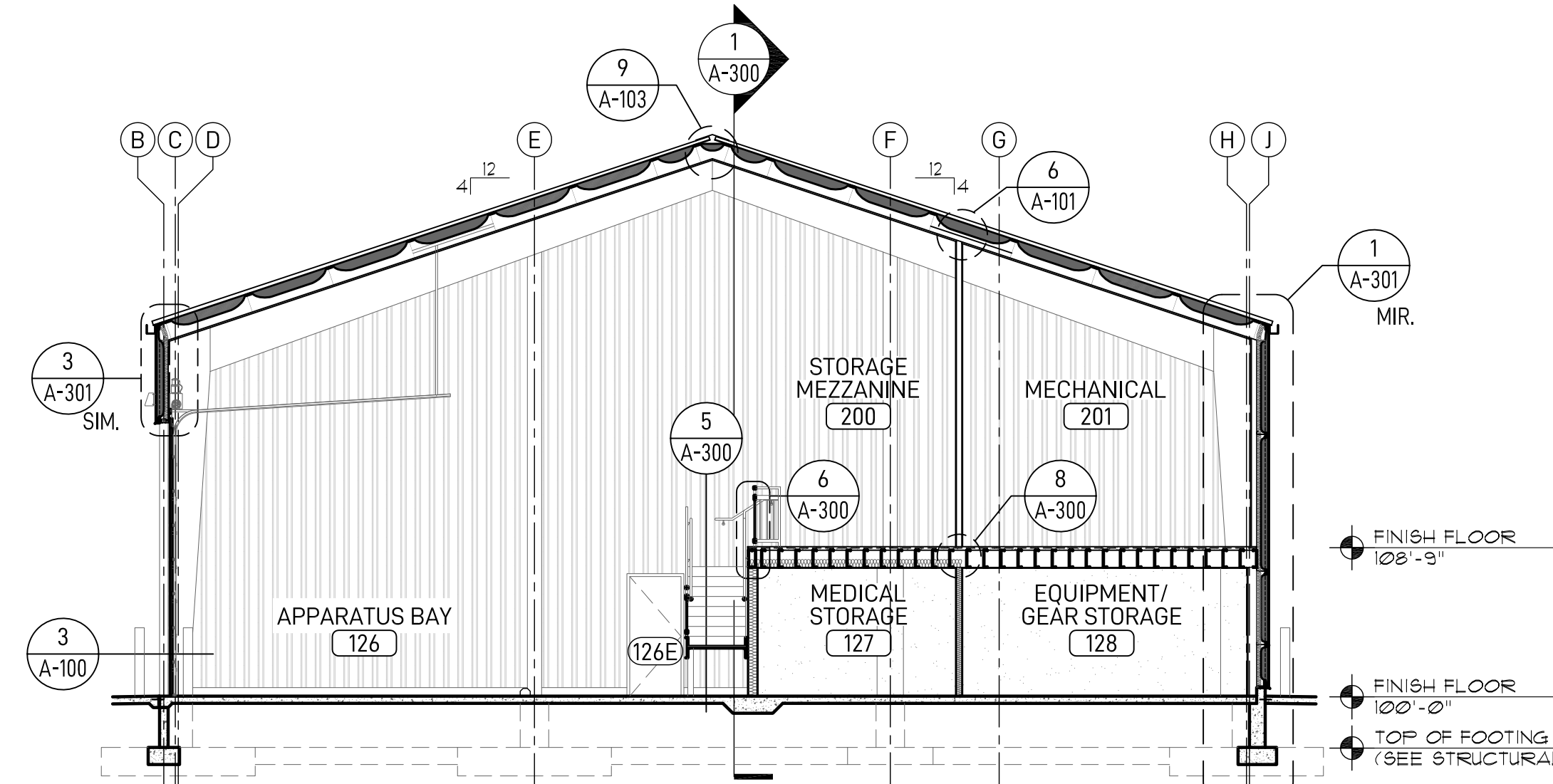

3 BUILDING SECTION
SCALE: 1/8" = 1'-0"

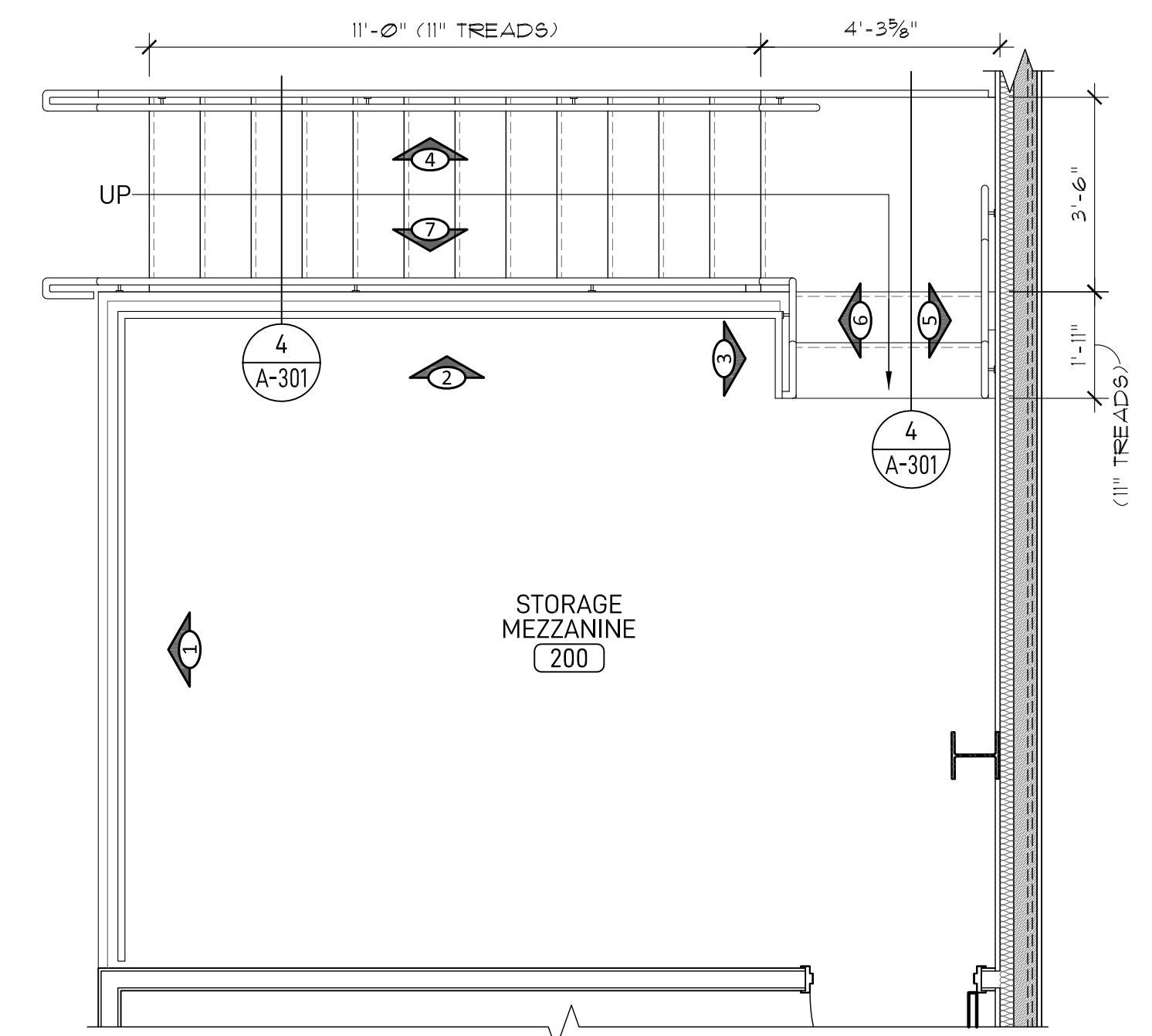

4 MEZZANINE STAIR PLAN
SCALE: 3/8" = 1'-0"

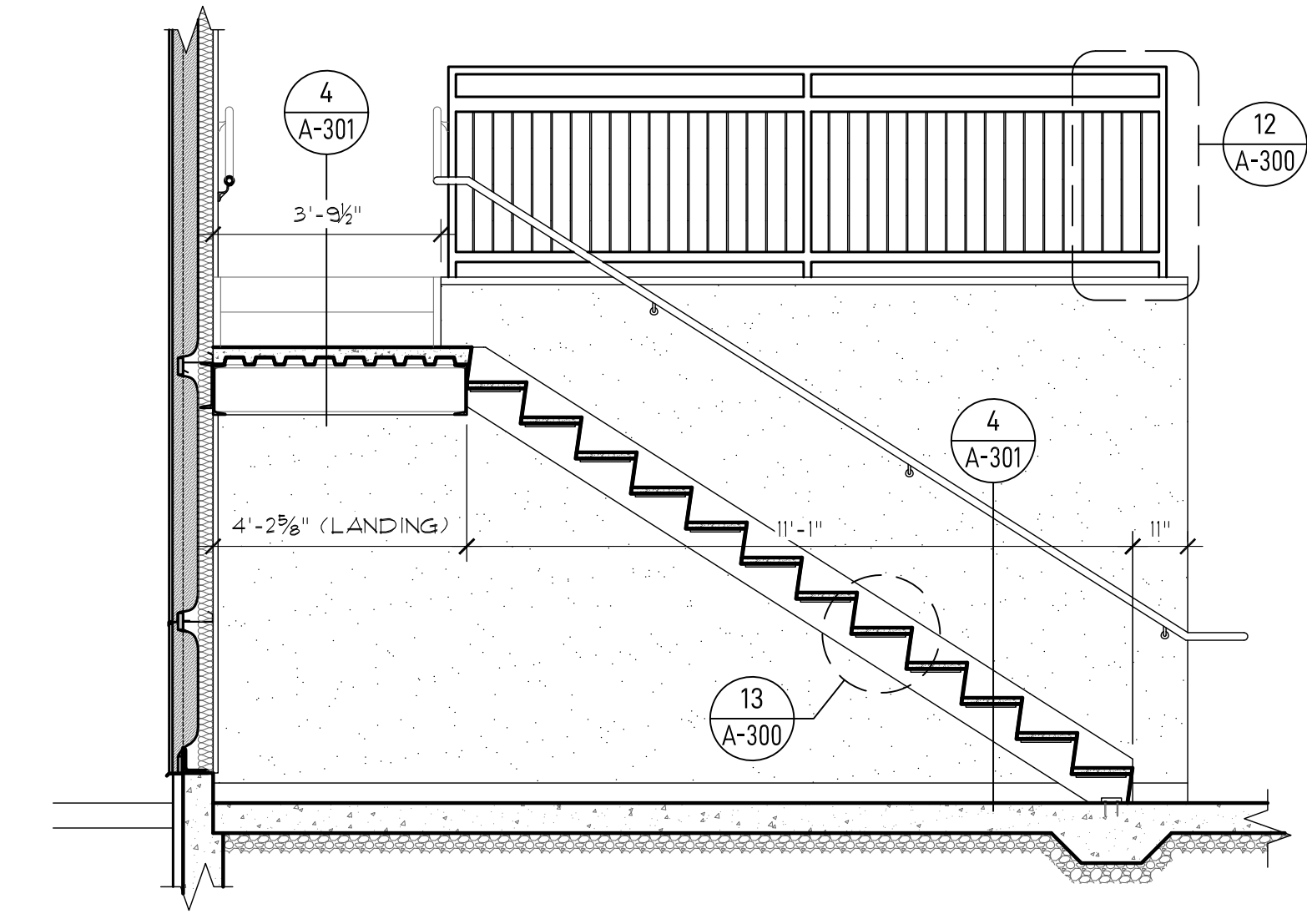

5 MEZZANINE STAIR SECTION
SCALE: 3/8" = 1'-0"

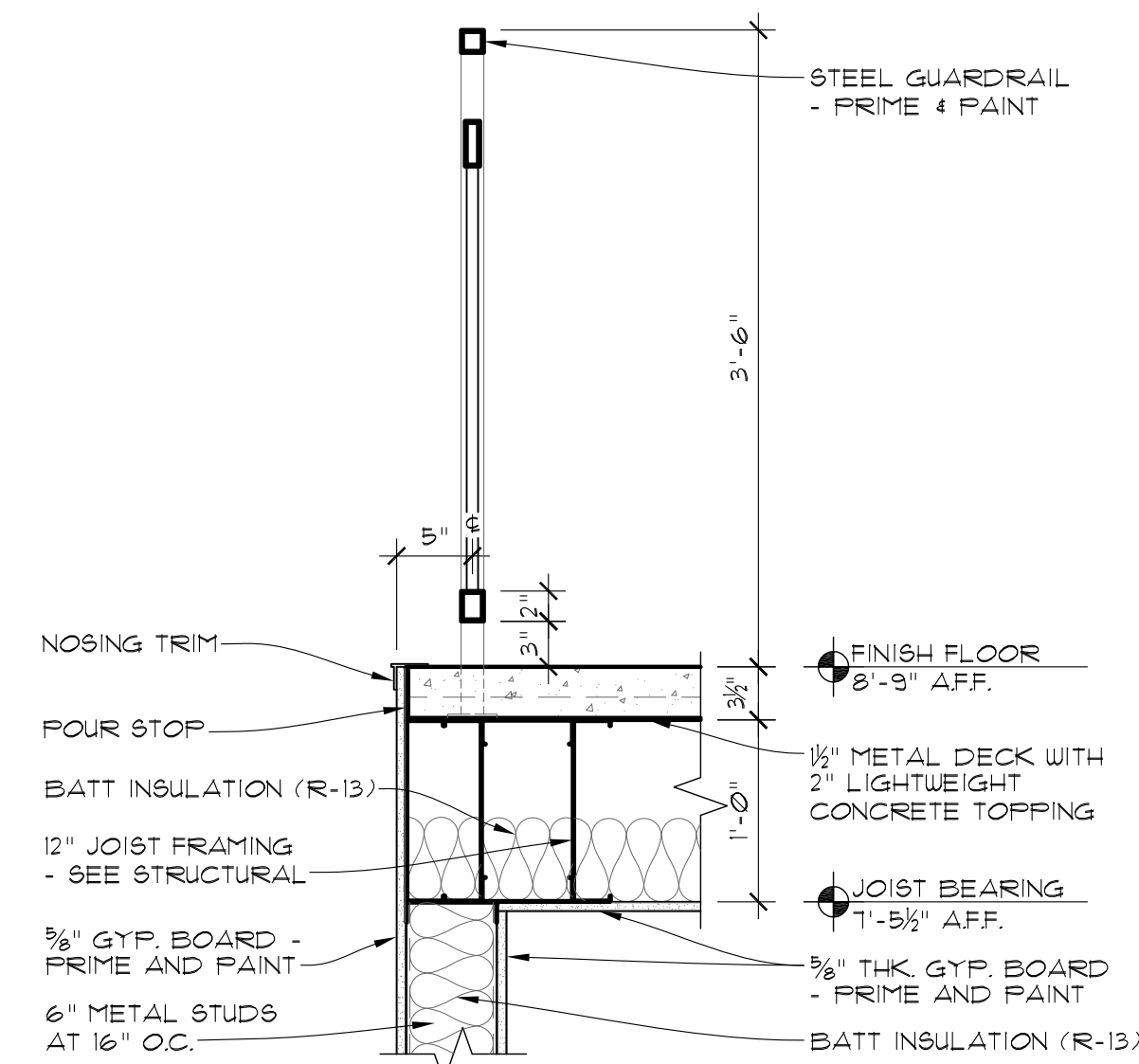

6 RAILING DETAIL
SCALE: 1" = 1'-0"

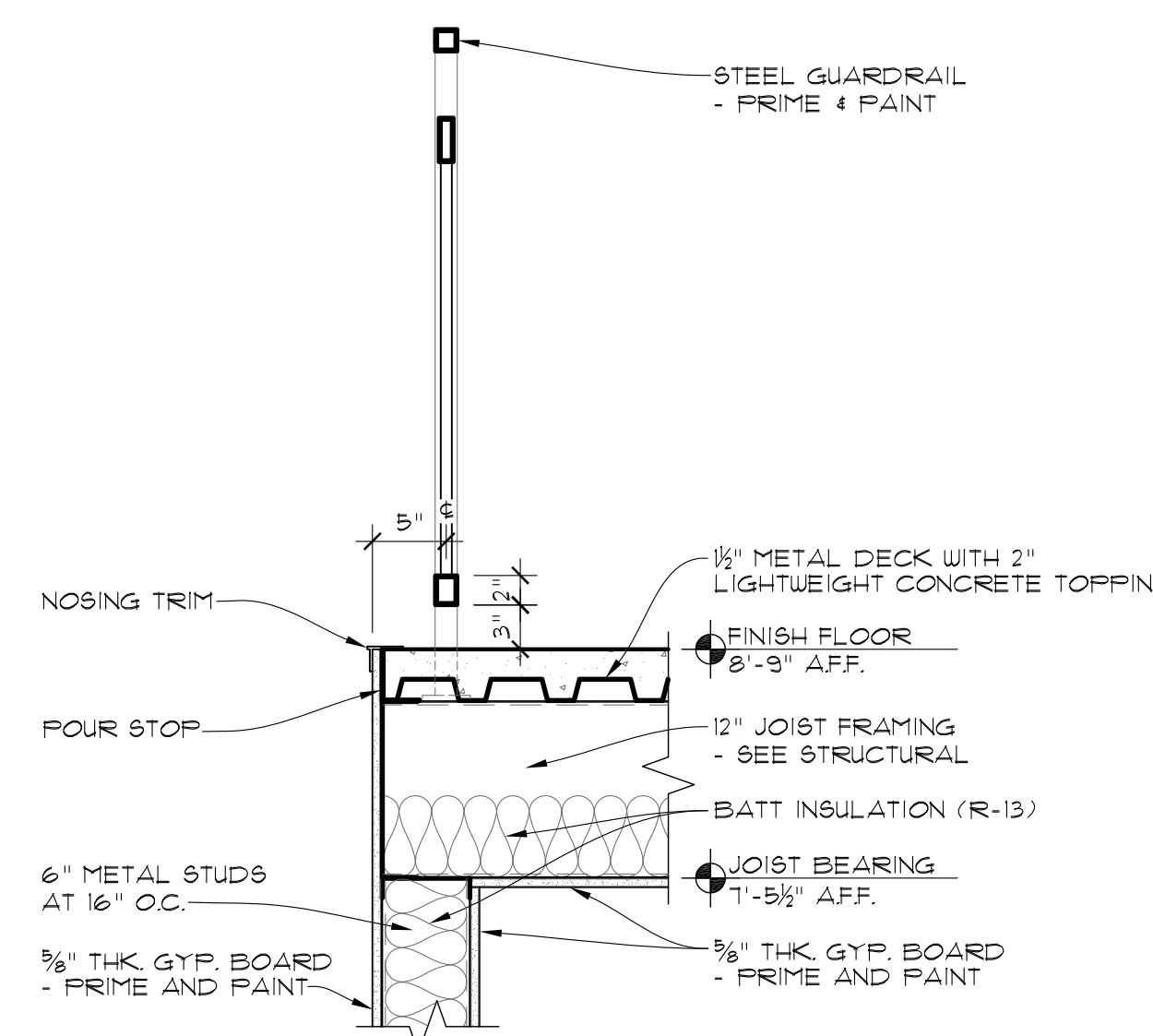

7 WALL / FLOOR TRANSITION DETAIL
SCALE: 1" = 1'-0"

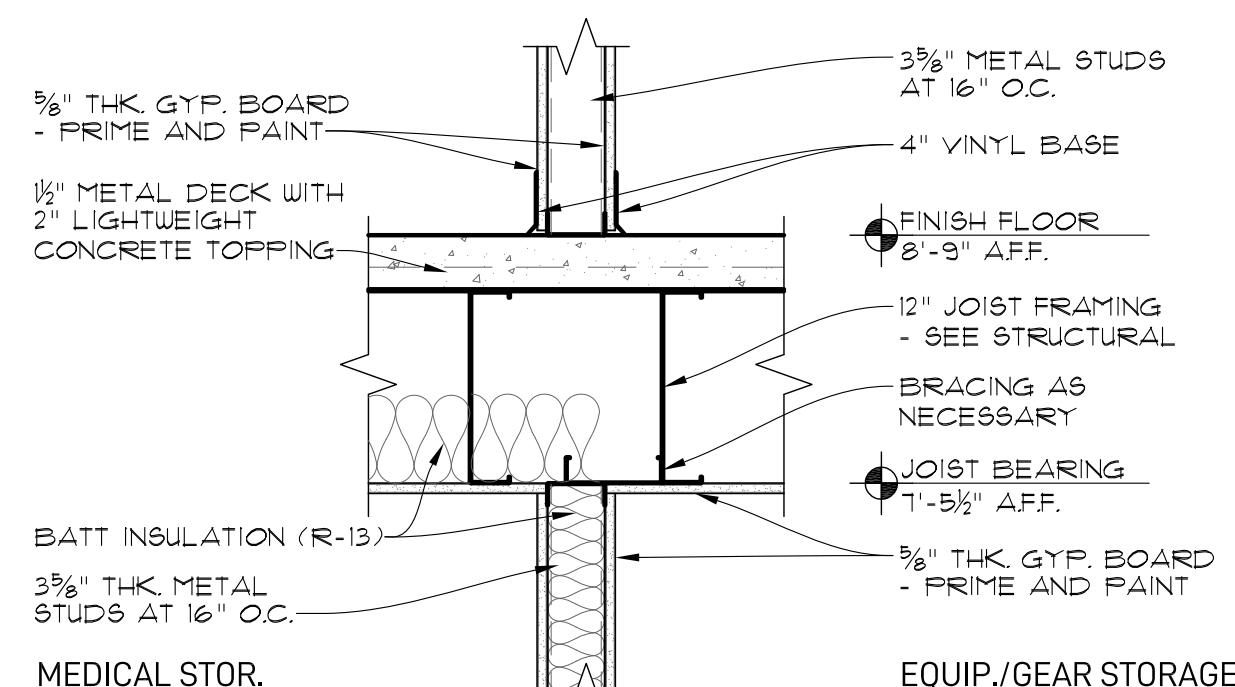

8 WALL DETAIL
SCALE: 1" = 1'-0"

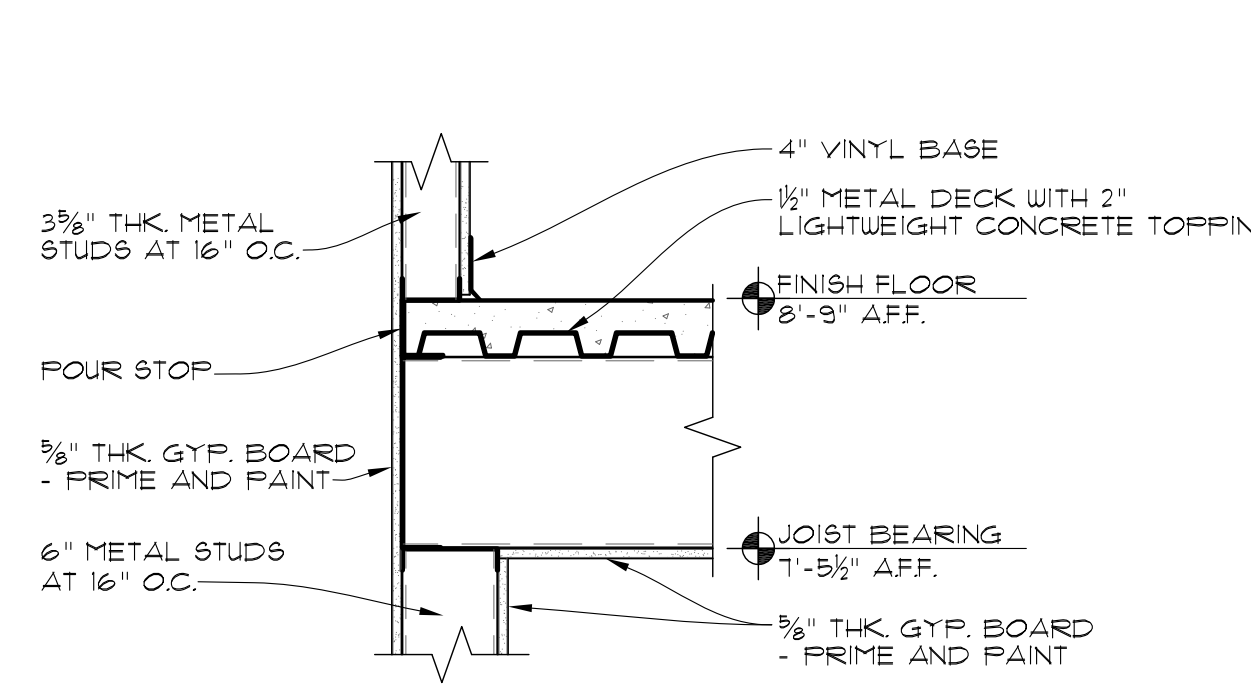

9 WALL / FLOOR TRANSITION DETAIL
SCALE: 1" = 1'-0"

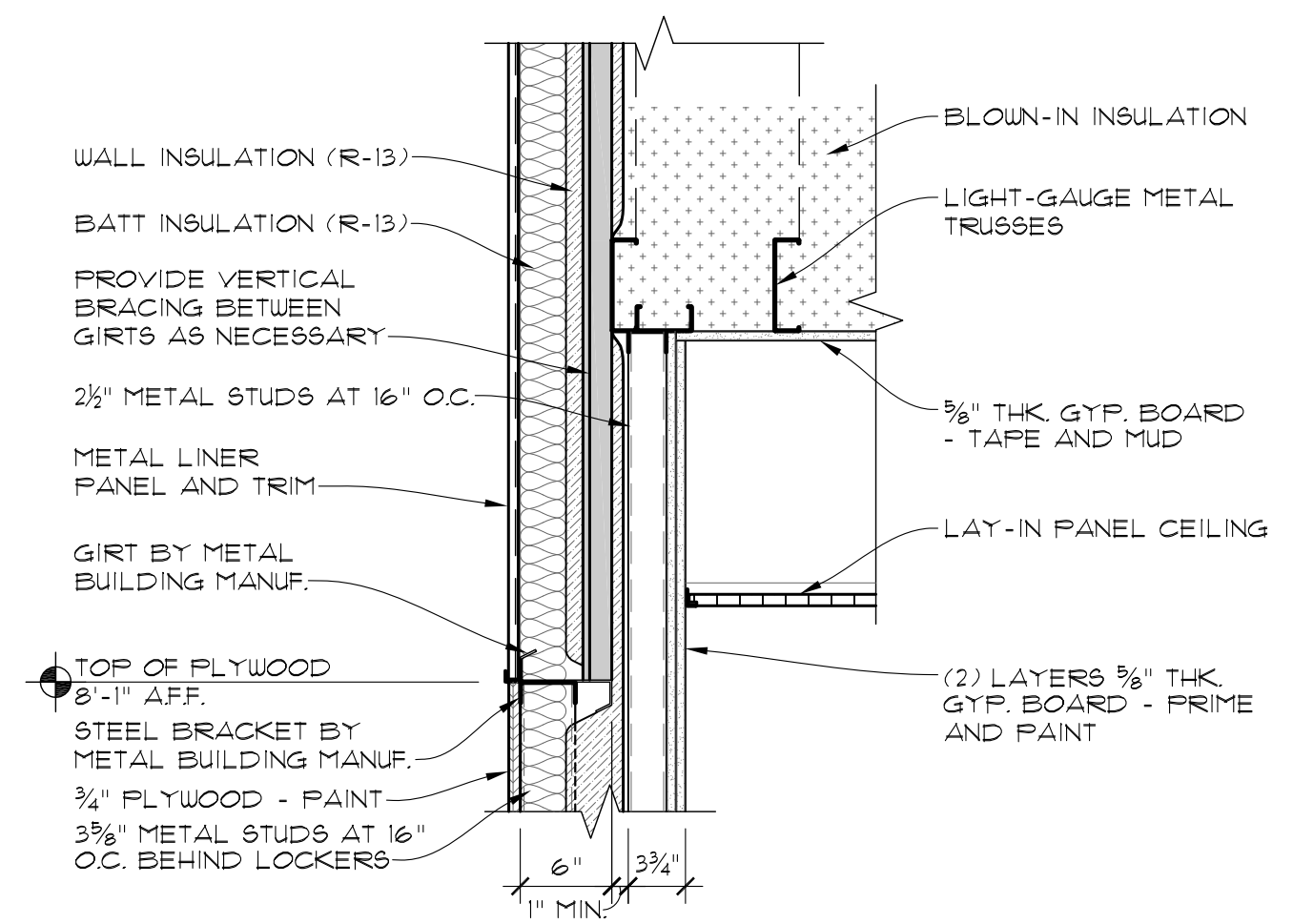

10 WALL / CEILING TRANSITION DETAIL
SCALE: 1" = 1'-0"

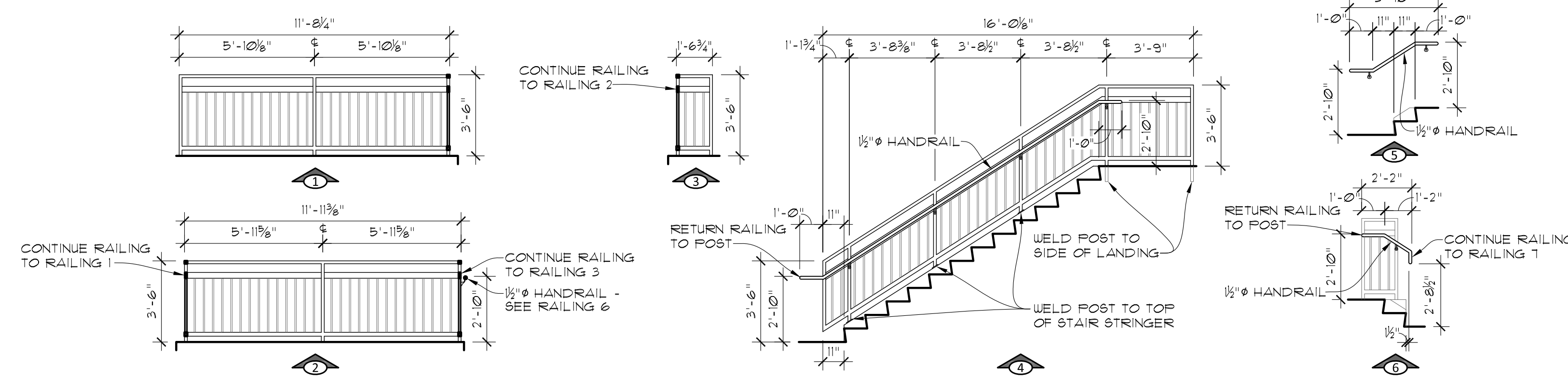

11 RAILING ELEVATIONS
SCALE: 1/4" = 1'-0"

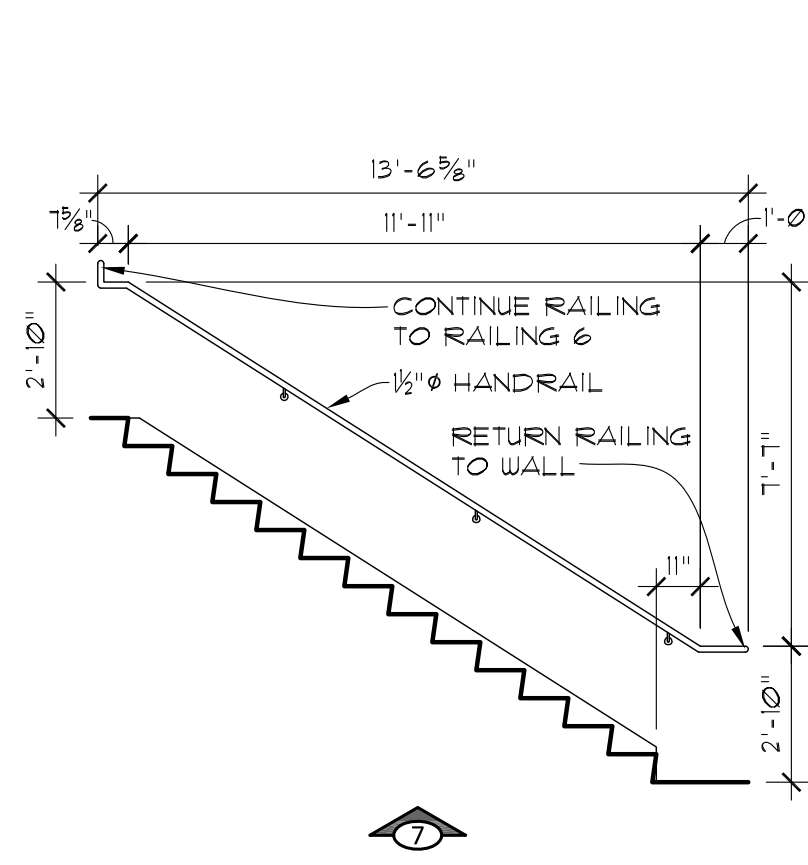

12 GUARDRAIL DETAIL
SCALE: 1" = 1'-0"

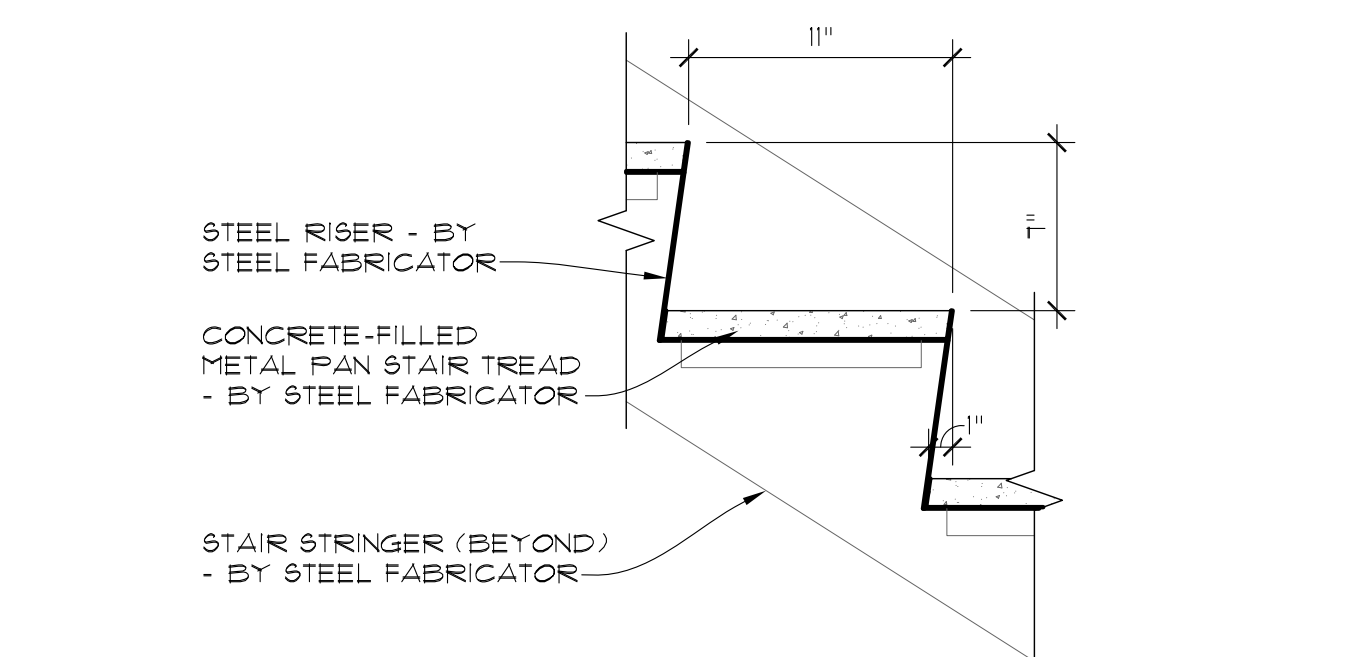

13 STAIR DETAIL
SCALE: 1/2" = 1'-0"

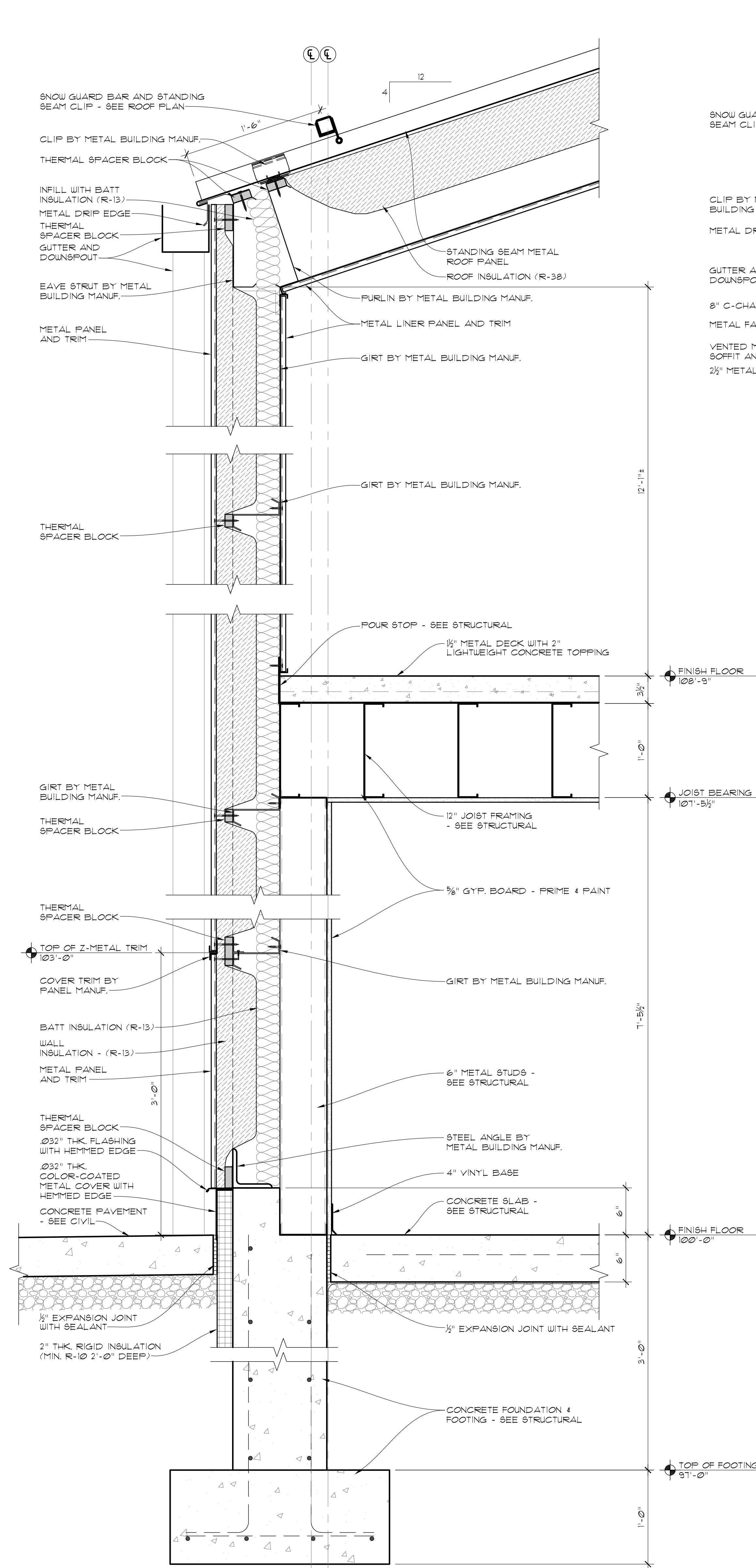

1 WALL SECTION (MEZZANINE)
SCALE: 1/2" = 1'-0"
3' 0' 6' 1' 2'

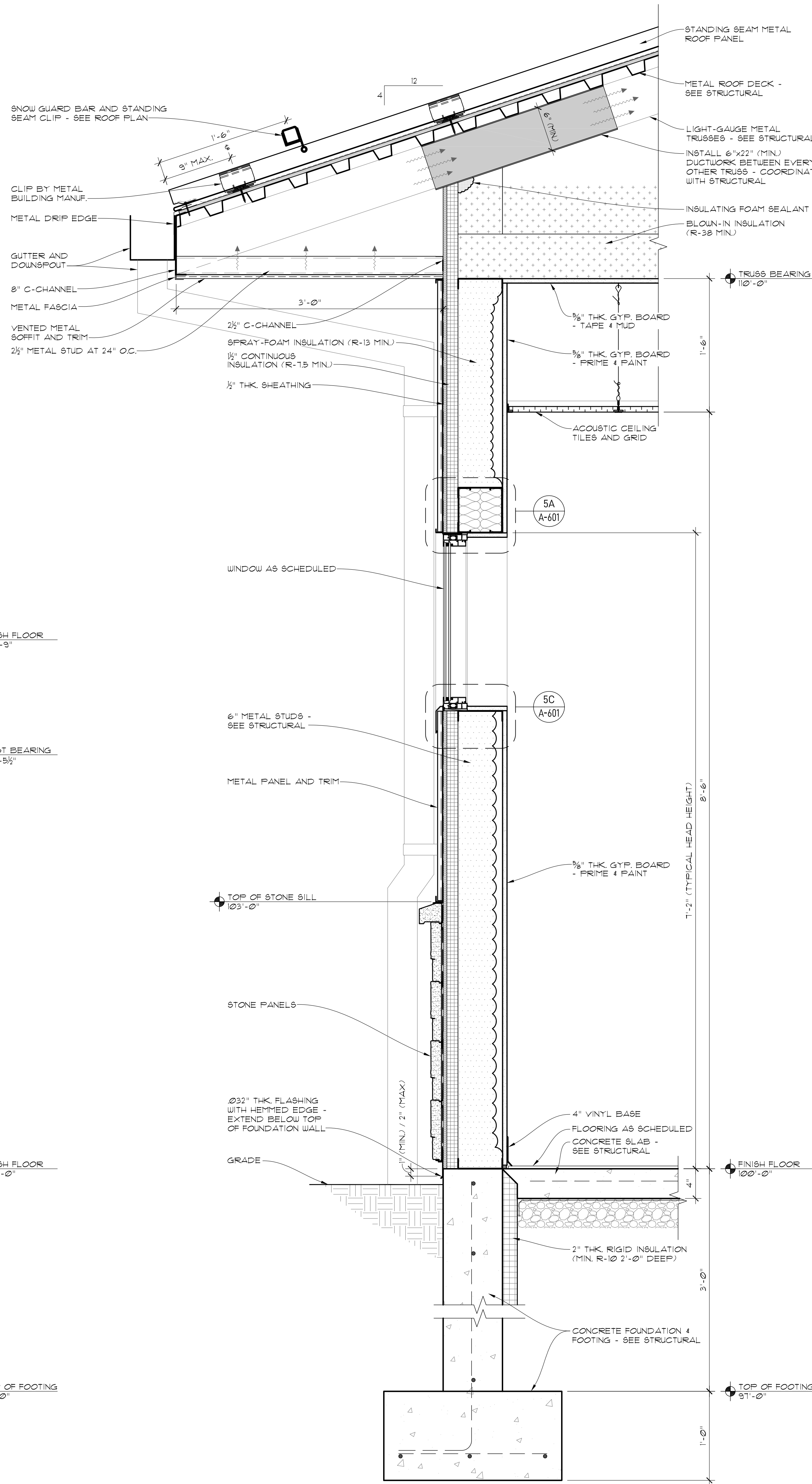

2 WALL SECTION (LOCKER ROOM)
SCALE: 1/2" = 1'-0"
3' 0' 6' 1' 2'

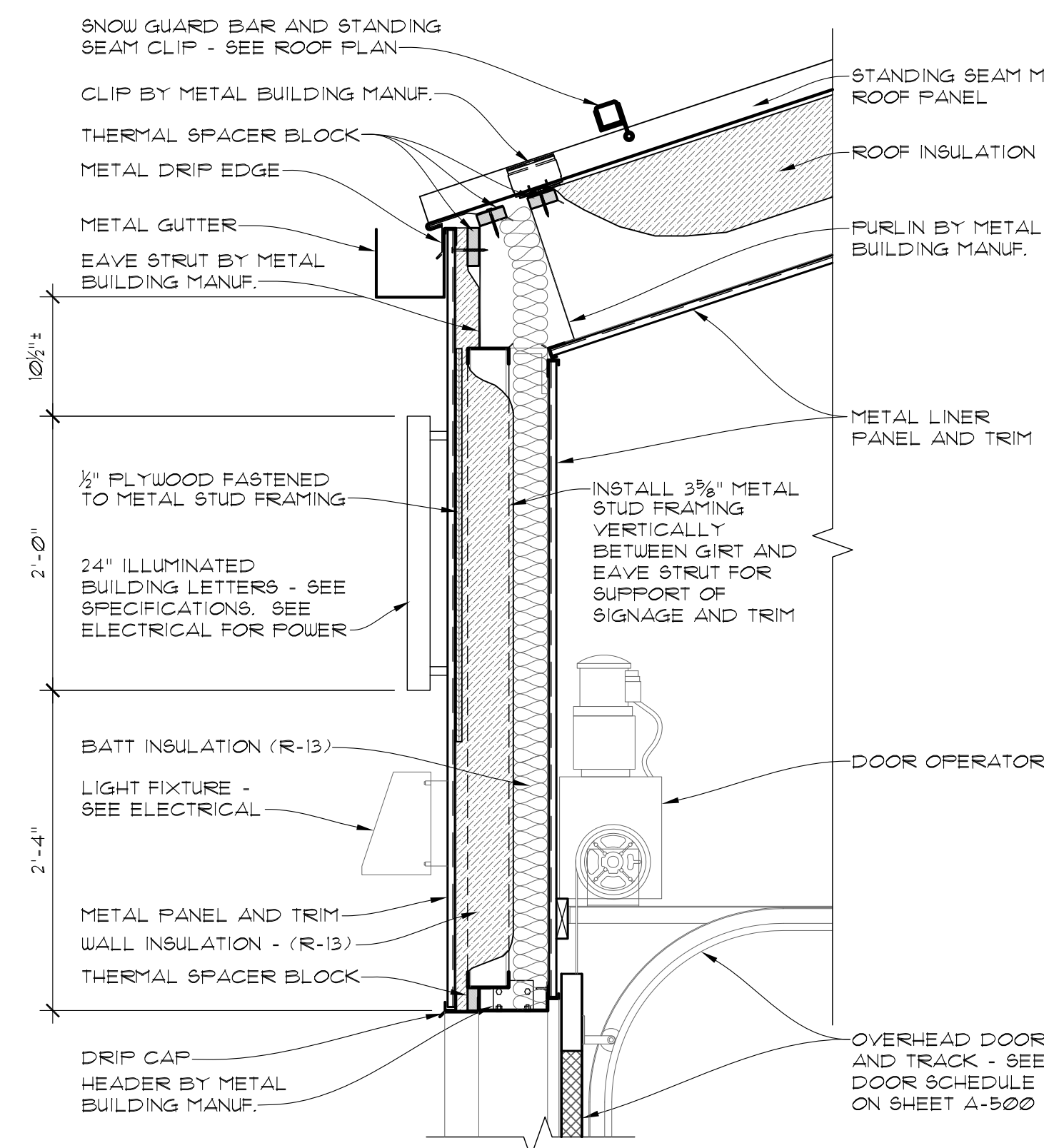

3 WALL DETAIL AT BUILDING SIGNAGE
SCALE: 1" = 1'-0"
6' 3' 0' 1' 2' 3'

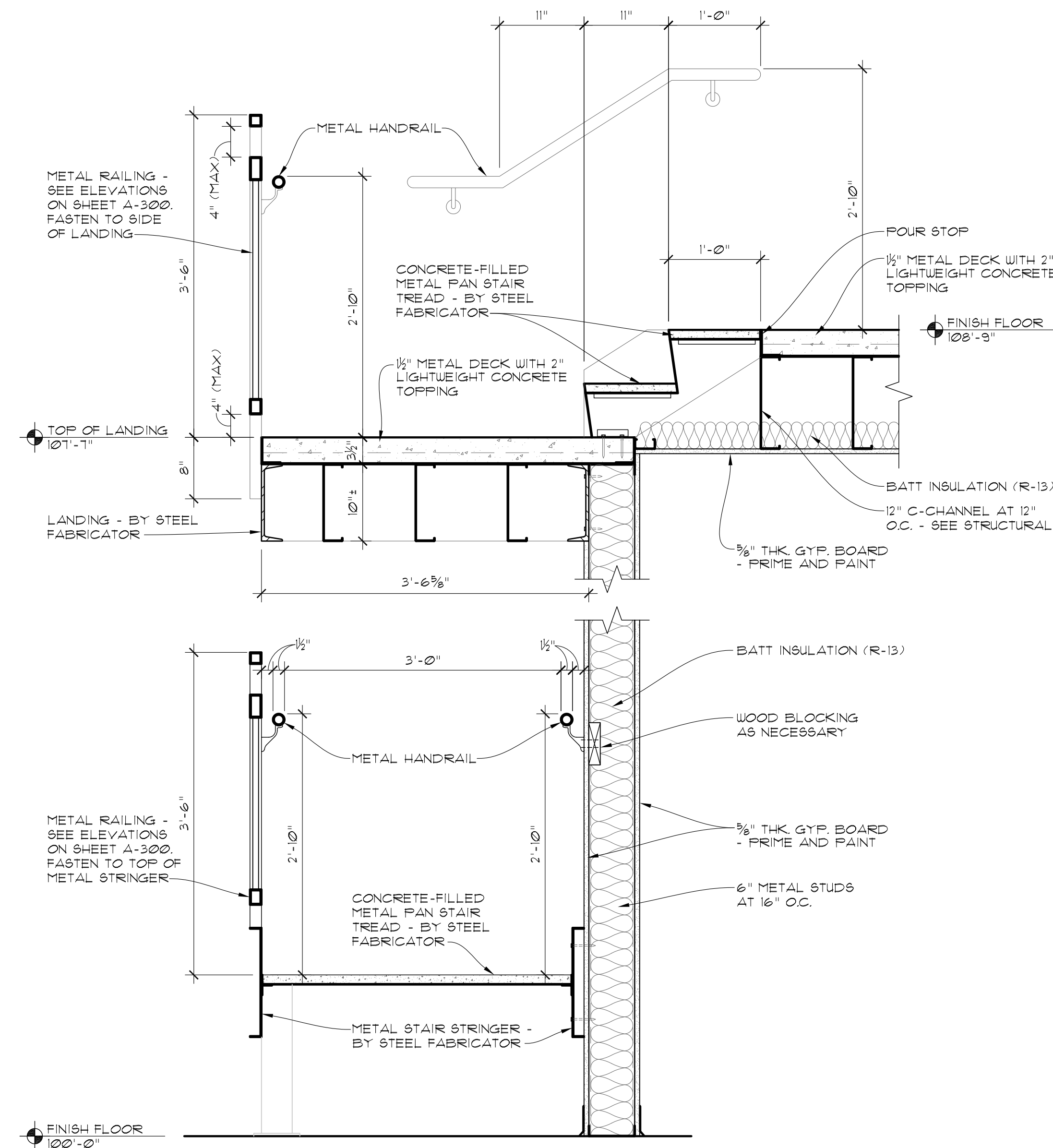

4 STAIR SECTION
SCALE: 1" = 1'-0"
6' 3' 0' 1' 2' 3'

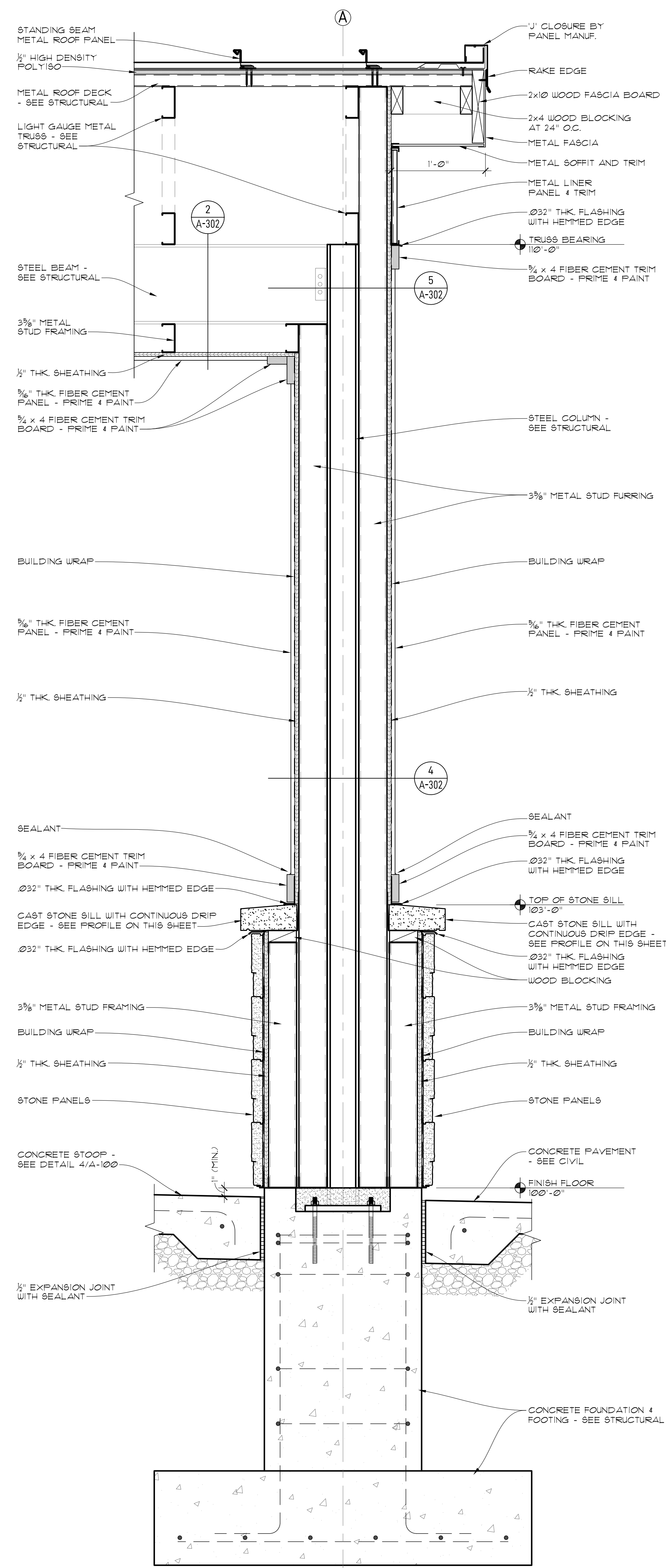

1 CANOPY SECTION
SCALE: 1/2" = 1'-0"
3' 0 6' 1' 2'

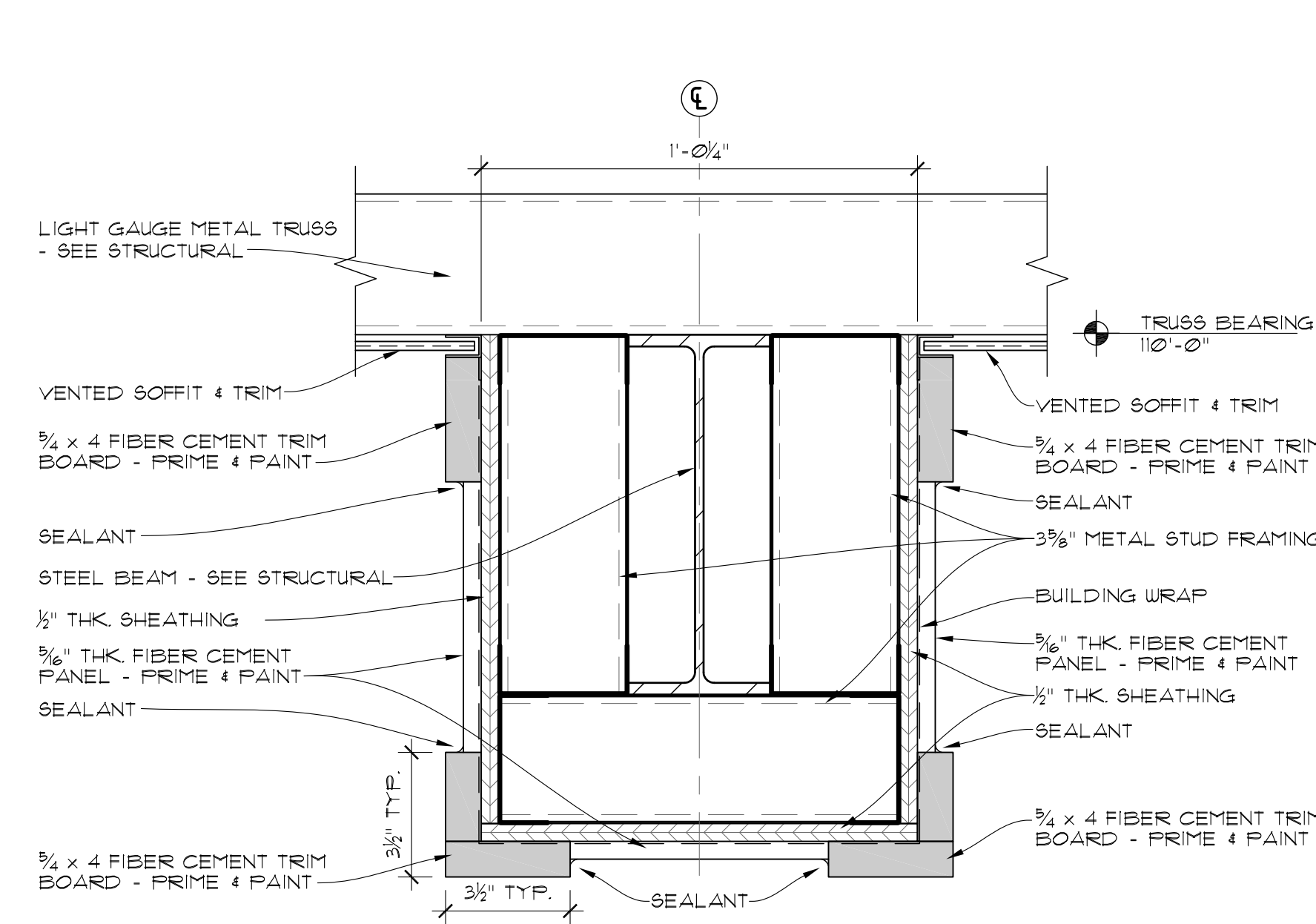

2 BEAM DETAIL AT CANOPY
SCALE: 3" = 1'-0"
1' 0 3' 6' 9' 1'

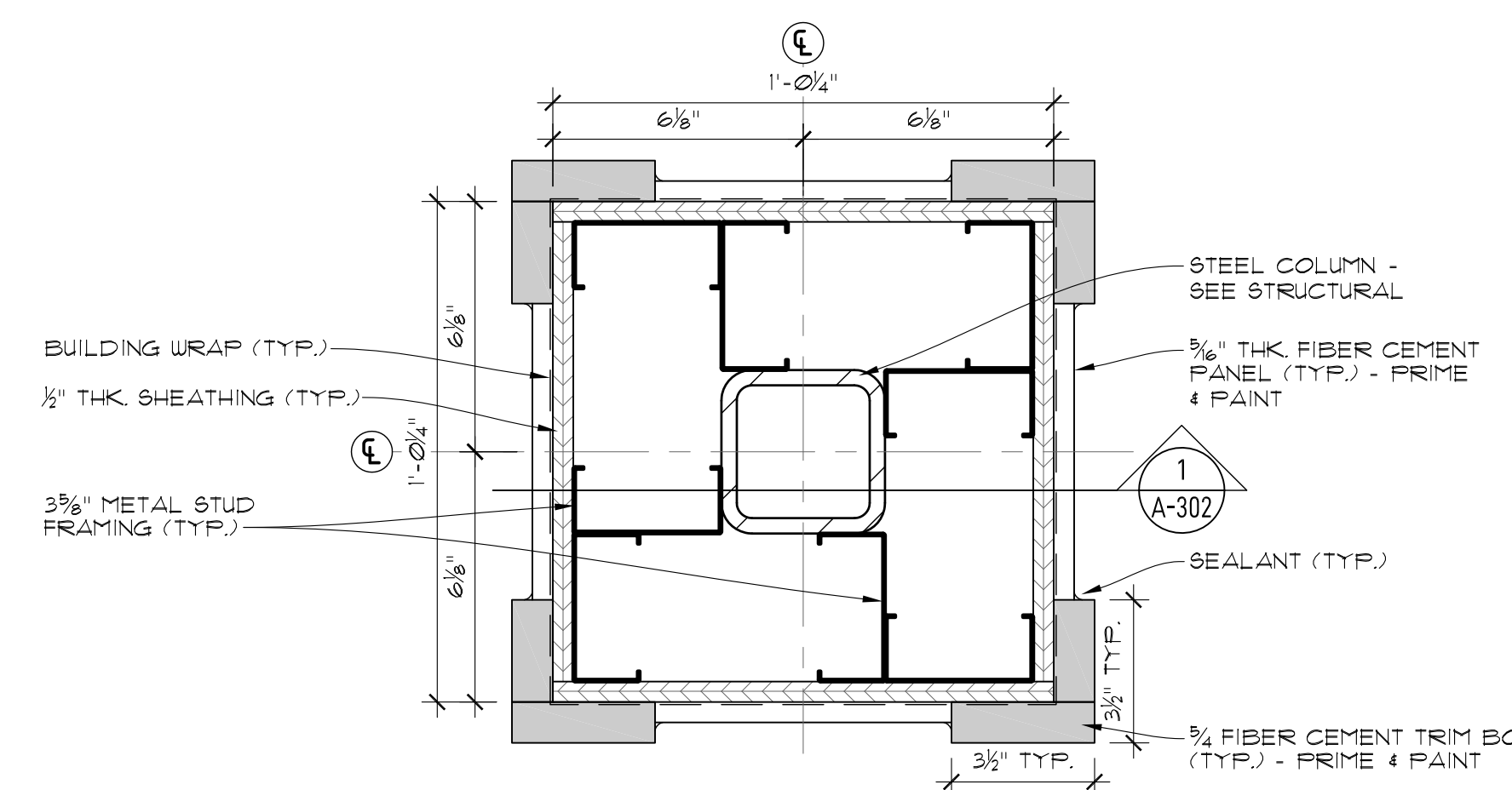

4 COLUMN DETAIL AT CANOPY
SCALE: 3" = 1'-0"
1' 0 3' 6' 9' 1'

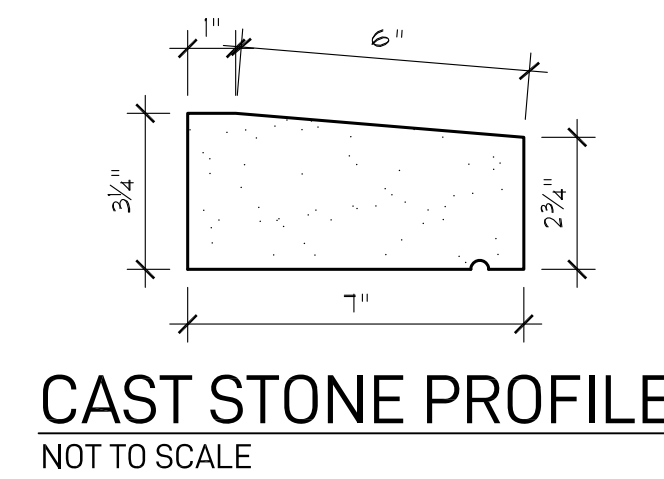

CAST STONE PROFILE
NOT TO SCALE

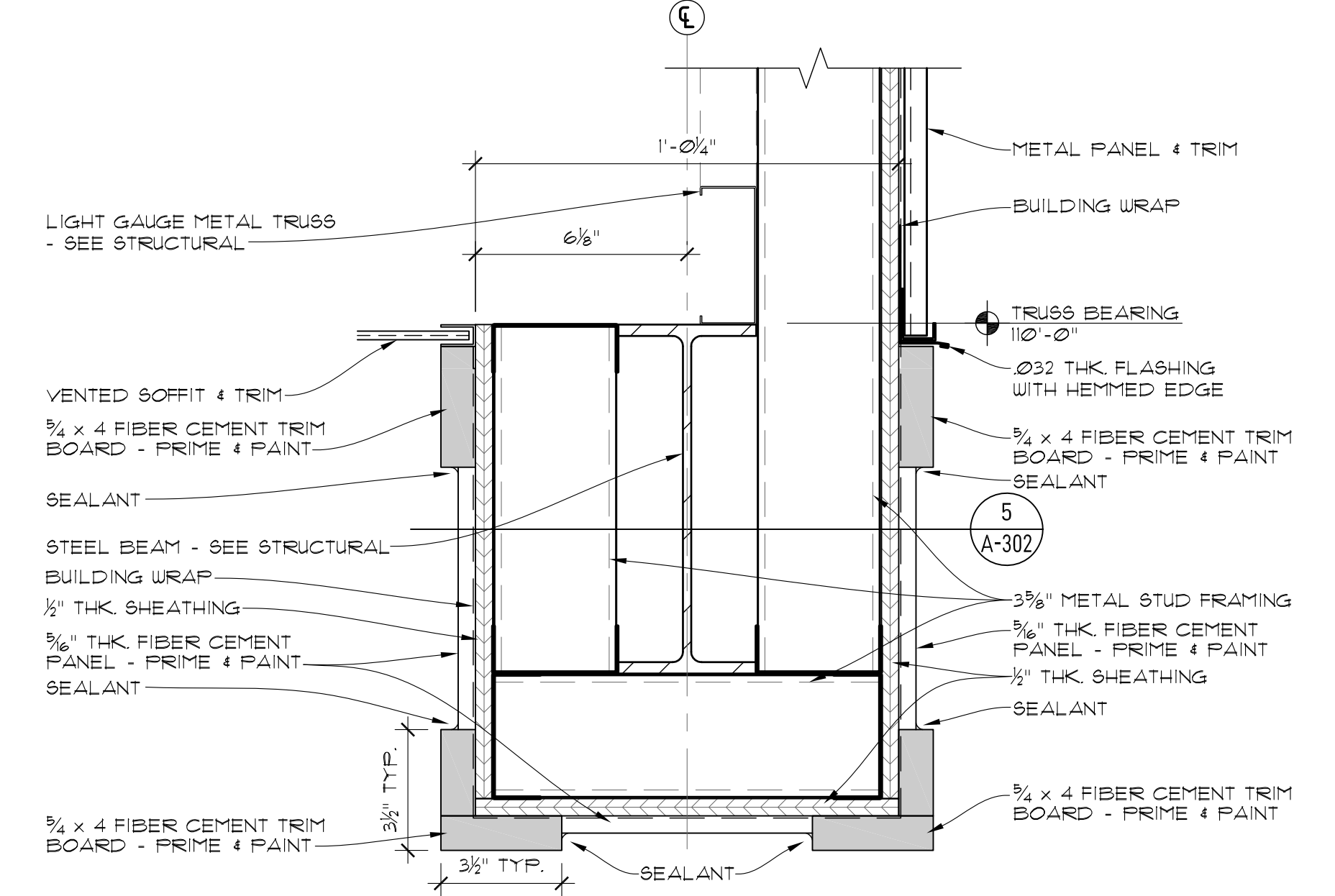

3 BEAM DETAIL AT CANOPY
SCALE: 3" = 1'-0"
1' 0 3' 6' 9' 1'

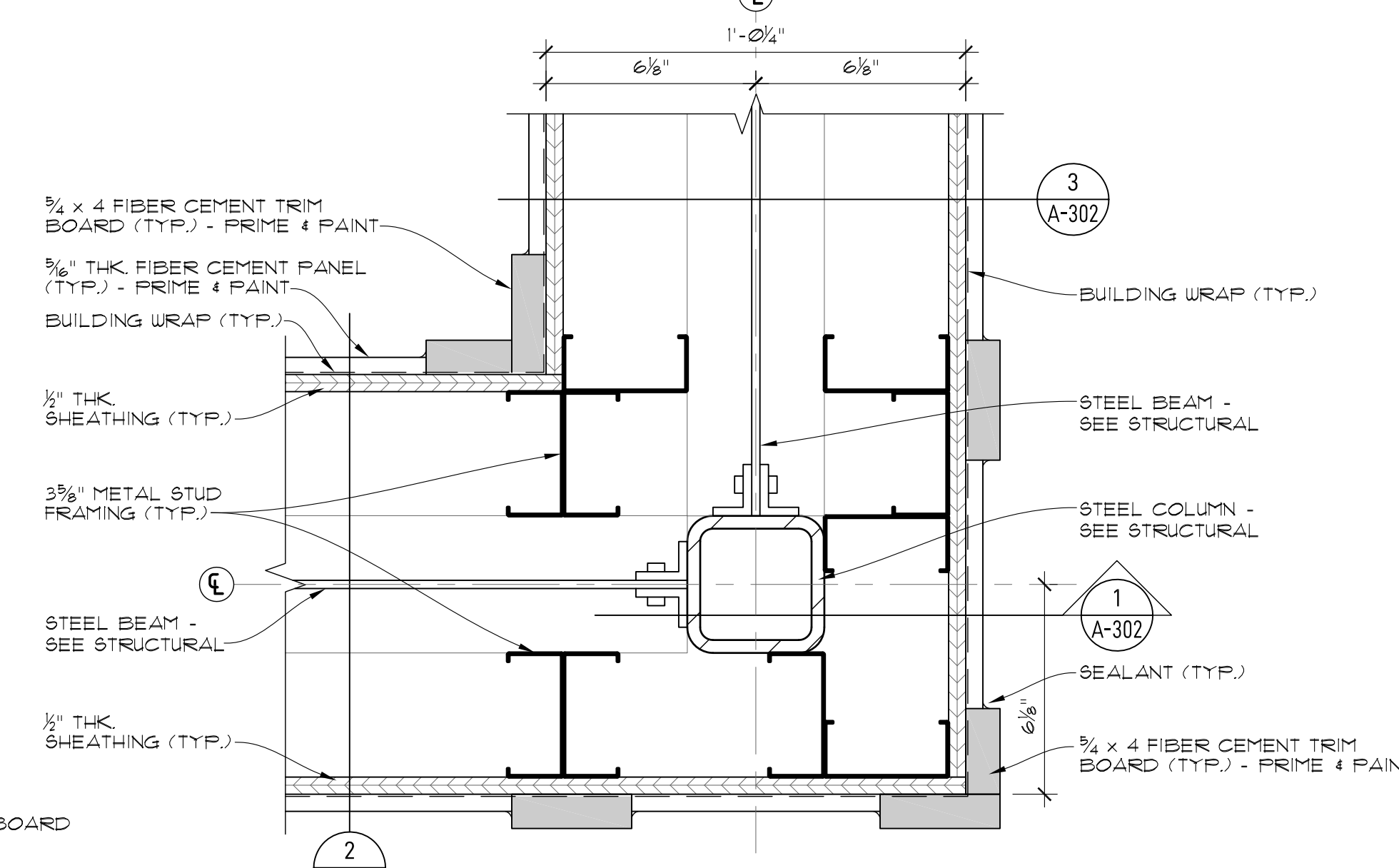

5 COLUMN DETAIL AT CANOPY
SCALE: 3" = 1'-0"
1' 0 3' 6' 9' 1'

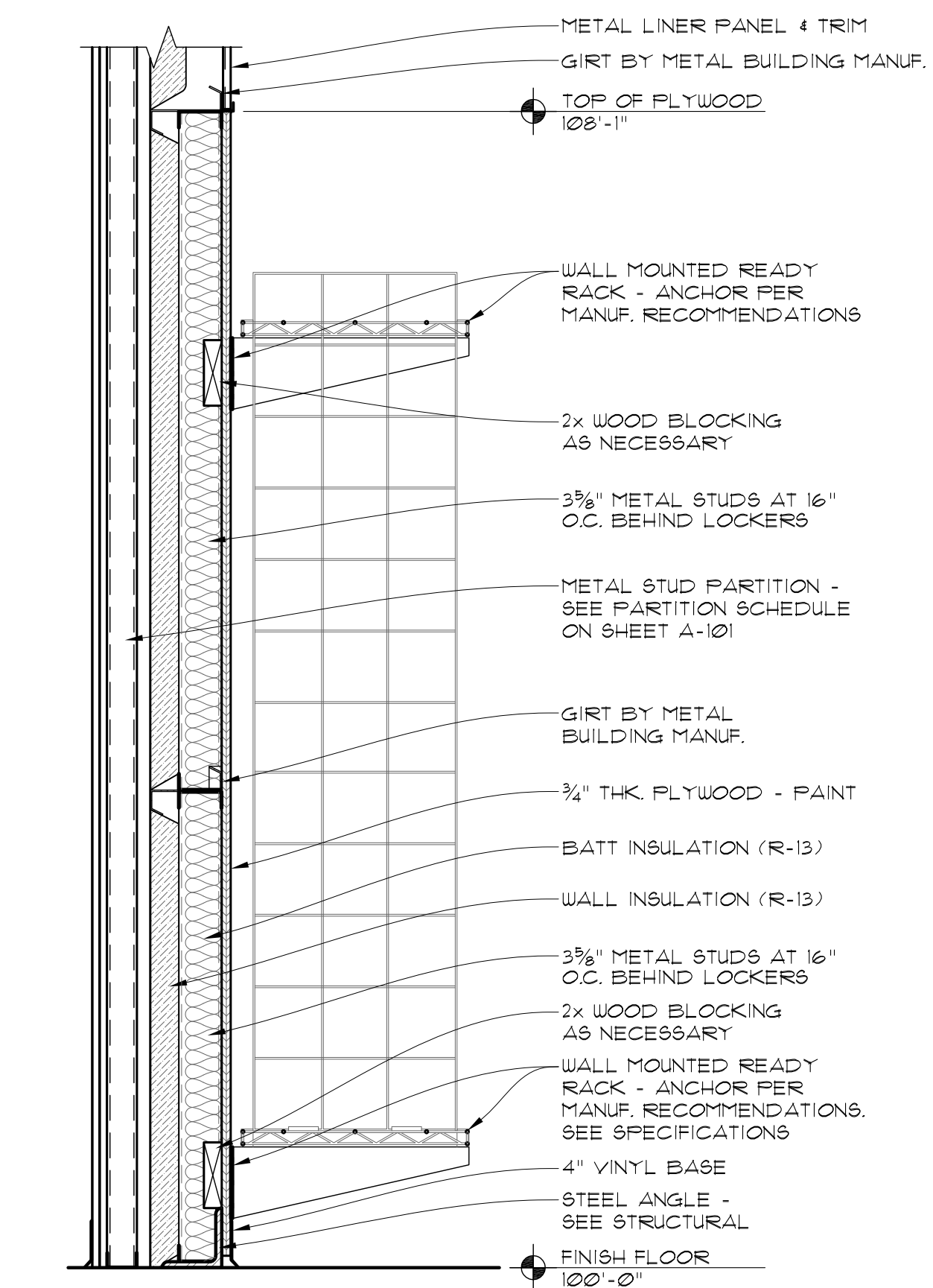

6 GEAR LOCKER DETAIL
SCALE: 1" = 1'-0"
6' 3' 0 1' 2' 3'

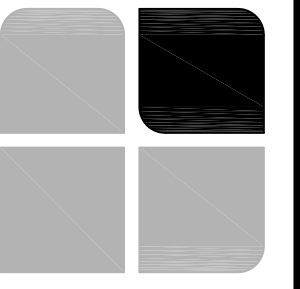

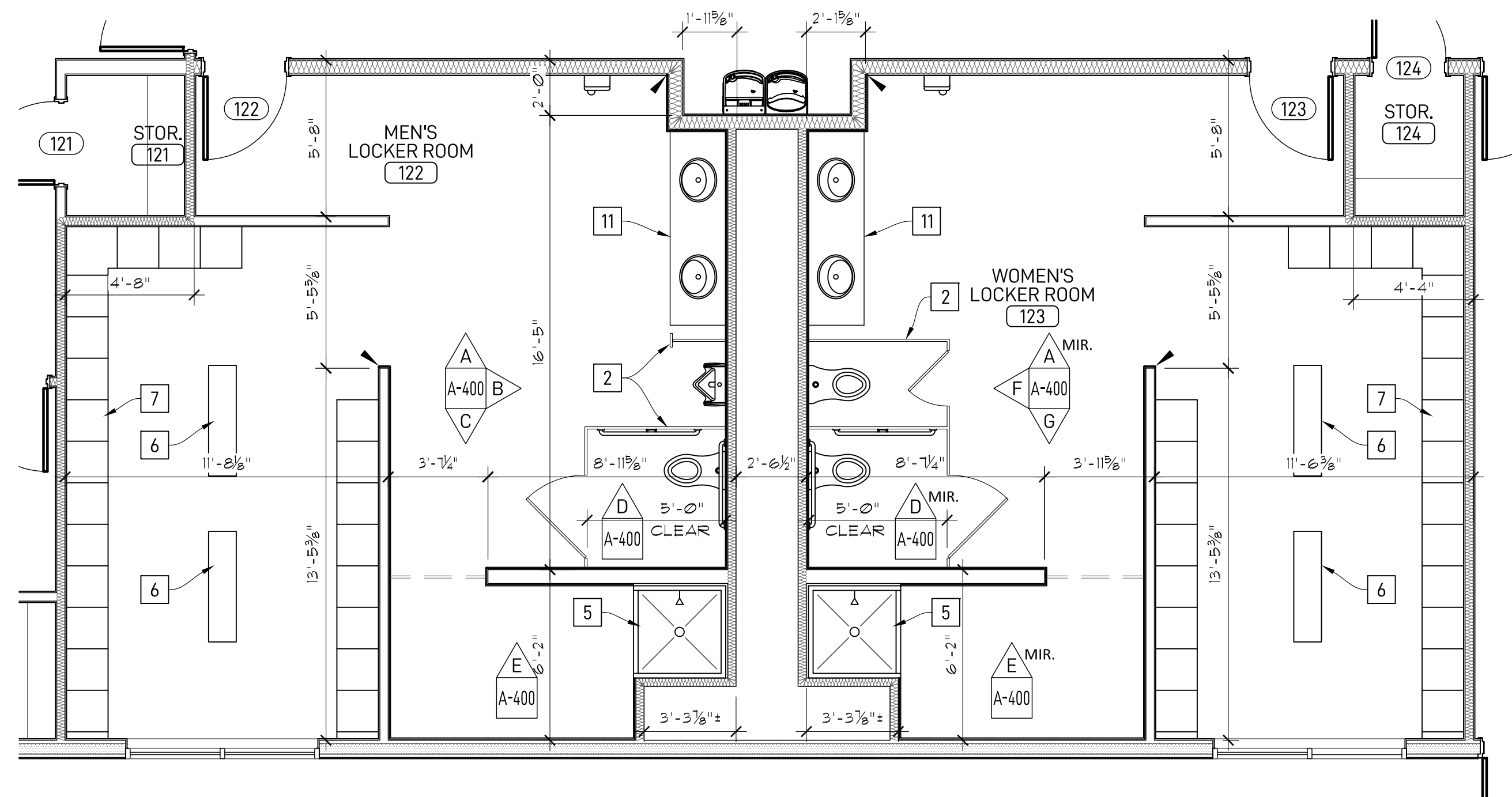

1 ENLARGED LOCKER ROOM PLANS
SCALE: $\frac{1}{4}" = 1'-0"$
INDICATES TRANSITION FROM C.T. TO PAINTED GYP/PLUM BOARD

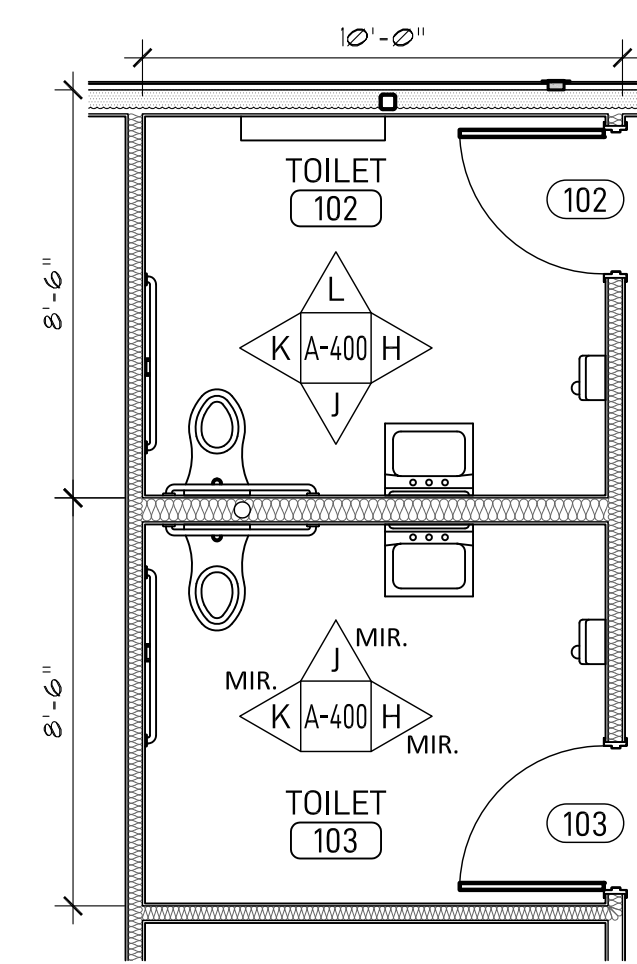

2 ENLARGED TOILET PLANS
SCALE: $\frac{1}{4}" = 1'-0"$

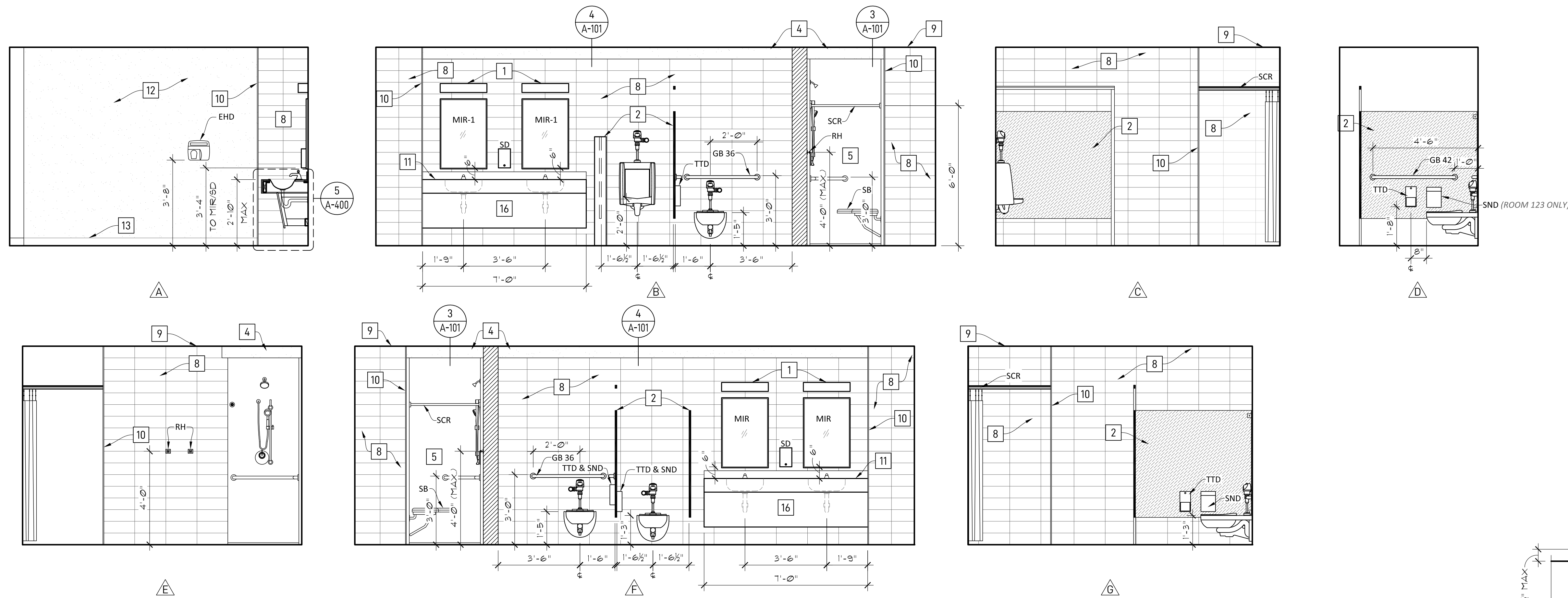

3 LOCKER ROOM ELEVATIONS
SCALE: $\frac{3}{8}" = 1'-0"$

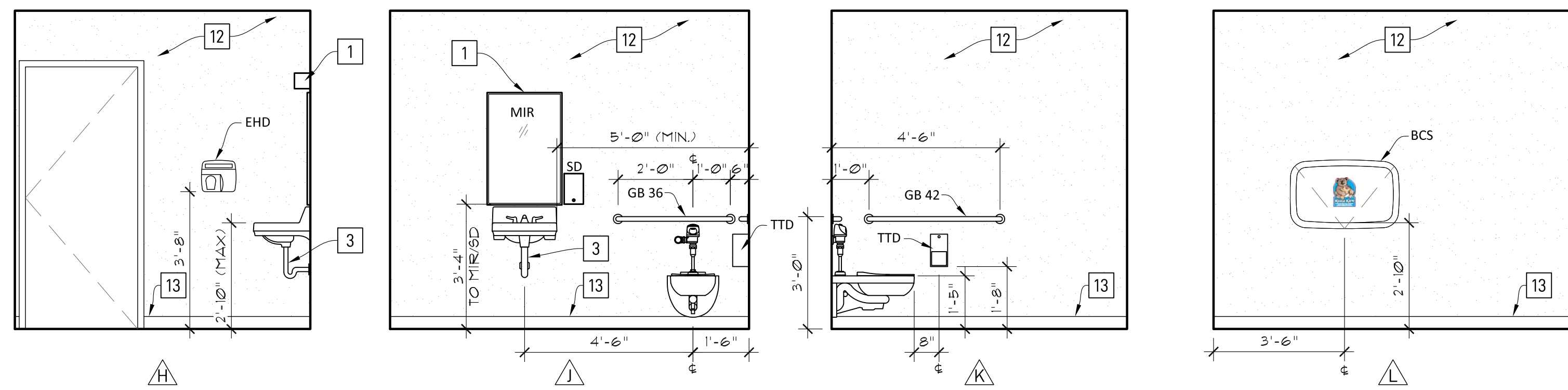

4 TOILET ELEVATIONS
SCALE: $\frac{3}{8}" = 1'-0"$

KEY NOTES 'A' - (THIS SHEET ONLY)	
1	LIGHT FIXTURE - SEE ELECTRICAL DRAWINGS
2	TOILET PARTITION/URINAL SCREEN
3	INSTALL ADA INSULATING KIT FOR WALL HUNG LAVATORY
4	GYP. BOARD SOFFIT - SEE DETAILS ON SHEET A-101.
5	RECESS CONCRETE SLAB AS REQUIRED AT SHOWER LOCATION - SEE DETAIL ON THIS SHEET. COORDINATE WITH PLUMBING CONTRACTOR AND SHOWER MANUFACTURER. VERIFY REQUIRED ROUGH OPENING DIMENSION WITH SHOWER MANUFACTURER. MAKE ADJUSTMENTS TO ROUGH OPENING DIMENSIONS AS NECESSARY. NOTIFY A/E OF ANY DISCREPANCIES WHICH MAY AFFECT THE OUTCOME OF THE WORK. PROVIDE FULL-HEIGHT WALL PANELS.
6	BENCH - SEE SPECIFICATION SECTION 10 51 13.
7	LOCKERS - SEE SPECIFICATION SECTION 10 51 13.
8	CERAMIC WALL TILE - SEE SPECIFICATION SECTION 09 30 00.
9	STAINLESS STEEL EDGE TRIM AT CEILING. SEE SECTION 09 30 00.
10	STAINLESS STEEL CORNER TRIM - FULL HEIGHT. SEE SECTION 09 30 00.
11	SOLID SURFACE COUNTER WITH BACKSPLASH, ENDSPLASH, AND ADA APRON. COORDINATE WITH PLUMBING DRAWINGS FOR SINKS AND TRIM
12	PAINT ENTIRE WALL.
13	4" VINYL BASE.
14	INSTALL 16" x 16" ACCESS PANEL. COORDINATE HEIGHT ABOVE FLOOR WITH PLUMBING CONTRACTOR.
15	OUTLET APPROX. LOCATION - SEE ELECTRICAL DRAWINGS.
16	PROVIDE A MINIMUM OF FOUR COUNTER BRACKETS.

TOILET ACCESSORIES SCHEDULE			
BCS	BABY CHANGING STATION	SCR	SHOWER CURTAIN ROD WITH CURTAIN
EHD	ELECTRIC HAND DRYER	SD	SOAP DISPENSER
GB	GRAB BAR (SIZE NOTED)	SND	SANITARY NAPKIN DISPENSER
MIR	MIRROR (TYPE NOTED)	TTD	TOILET TISSUE DISPENSER
RH	ROBE HOOK		
SB	SHOWER BASE		

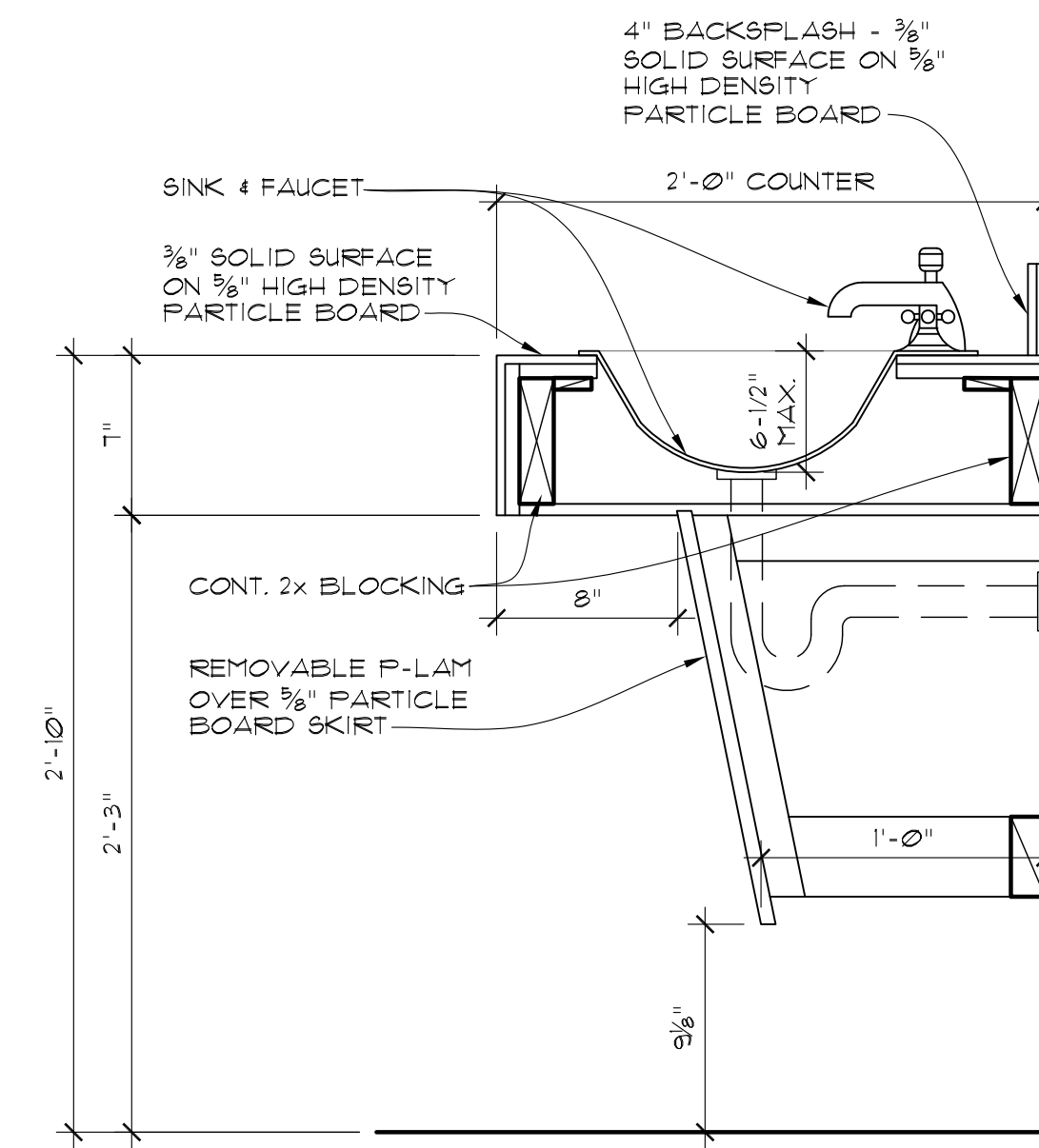

5 LAVATORY SECTION
SCALE: $\frac{1}{2}" = 1'-0"$

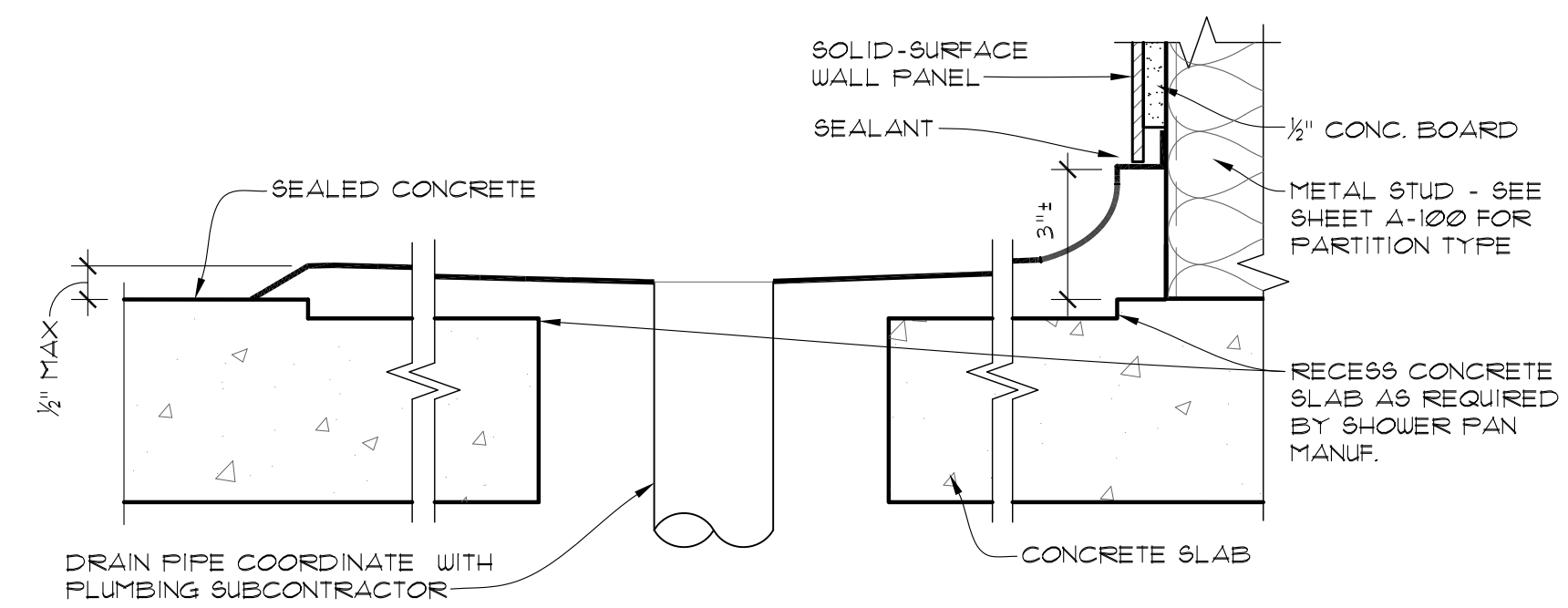

6 SHOWER BASE DETAIL
SCALE: $\frac{3}{8}" = 1'-0"$

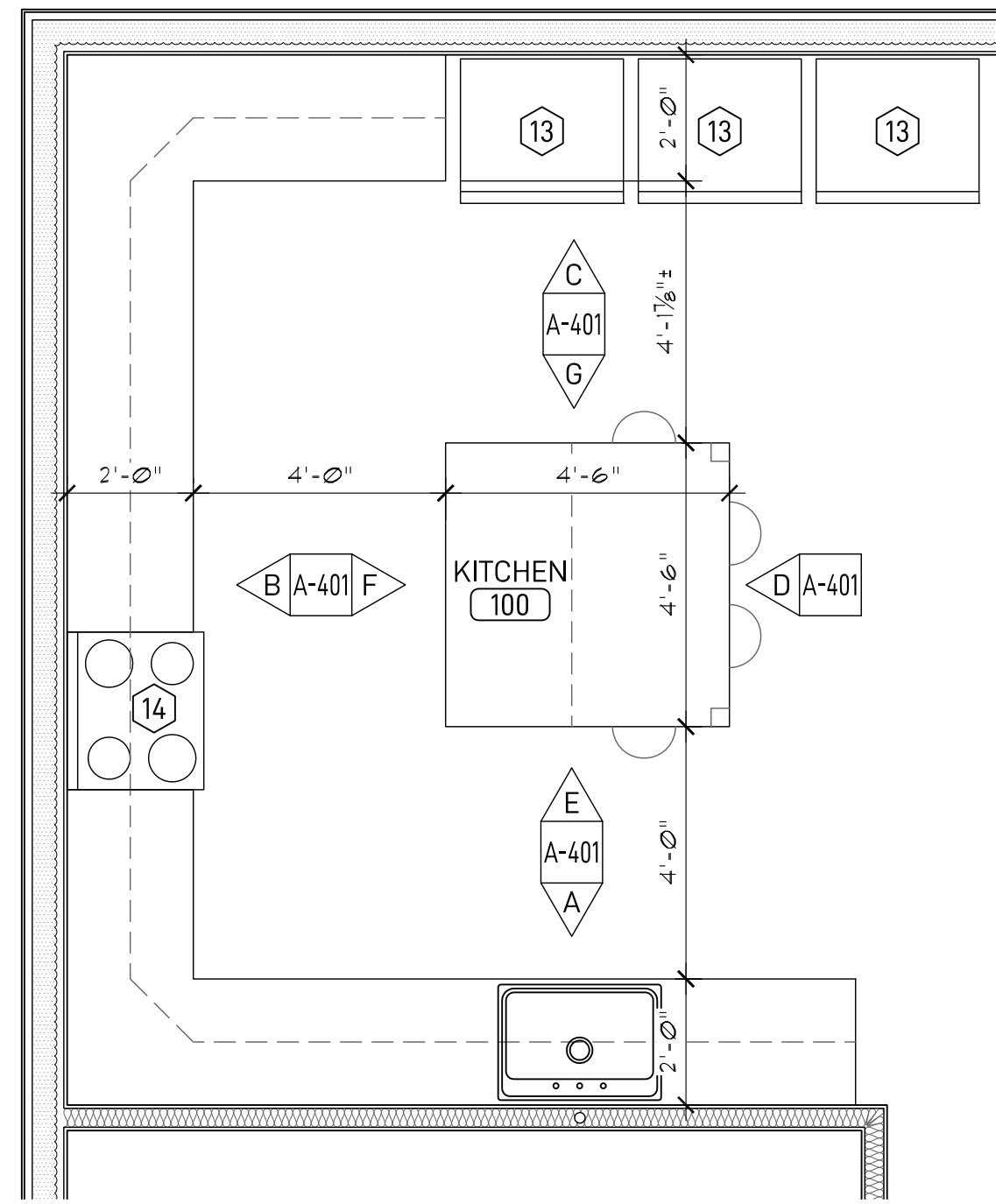

1 ENLARGED KITCHEN PLAN
SCALE: 3/8" = 1'-0"

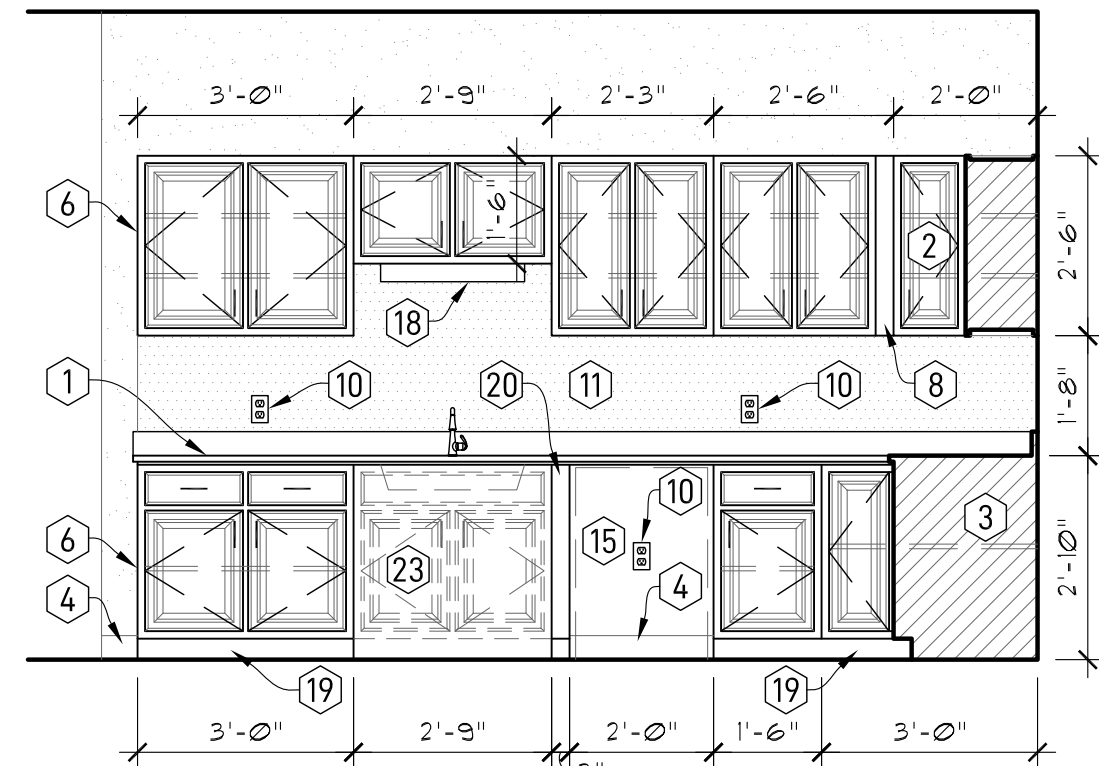

2 KITCHEN ELEVATIONS
SCALE: 3/8" = 1'-0"

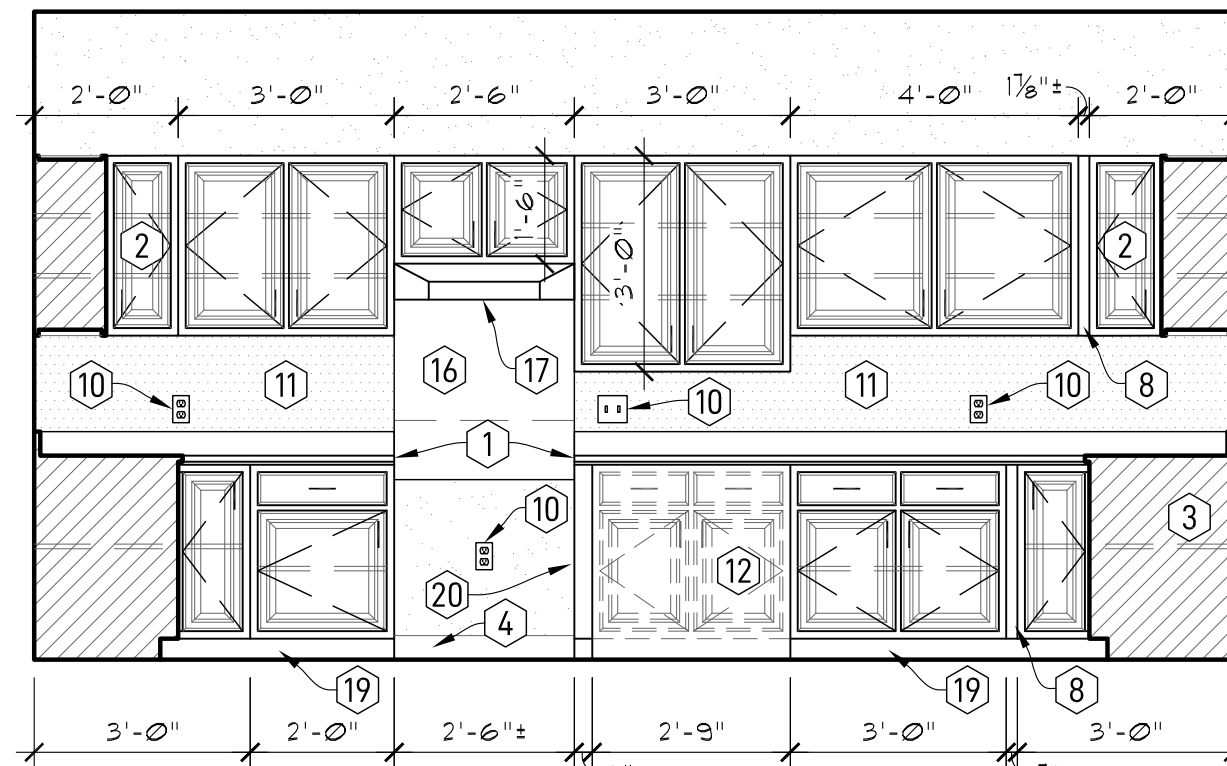

3 KITCHEN ELEVATIONS
SCALE: 3/8" = 1'-0"

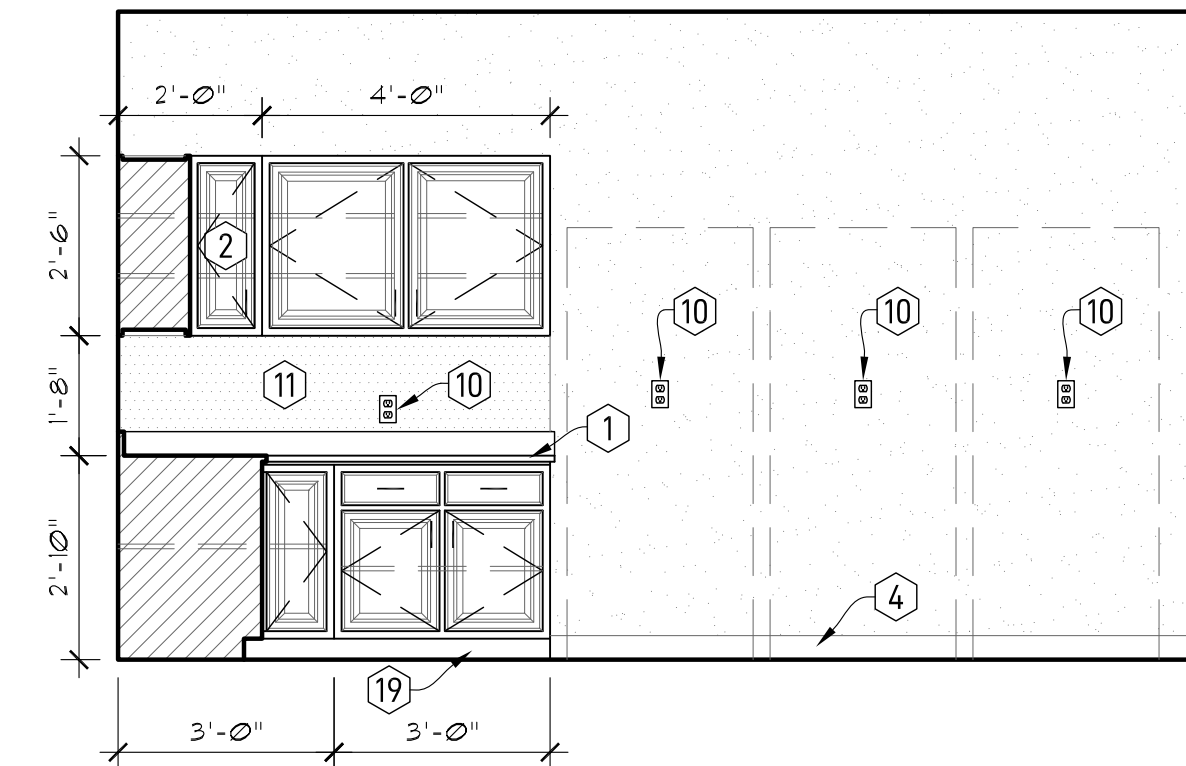

4 KITCHEN ELEVATIONS
SCALE: 3/8" = 1'-0"

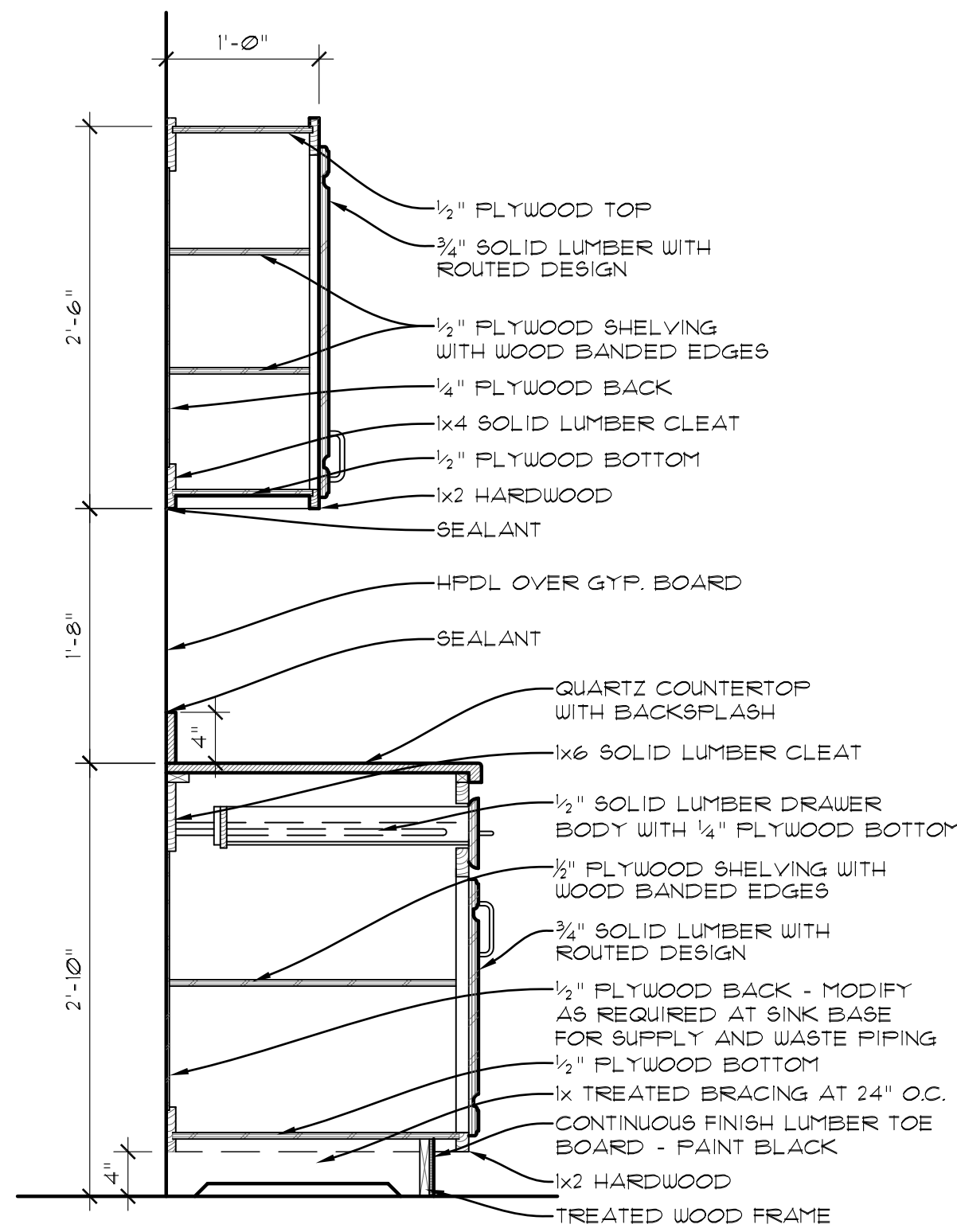

3 CASEWORK DETAIL TYPICAL
SCALE: 1" = 1'-0"

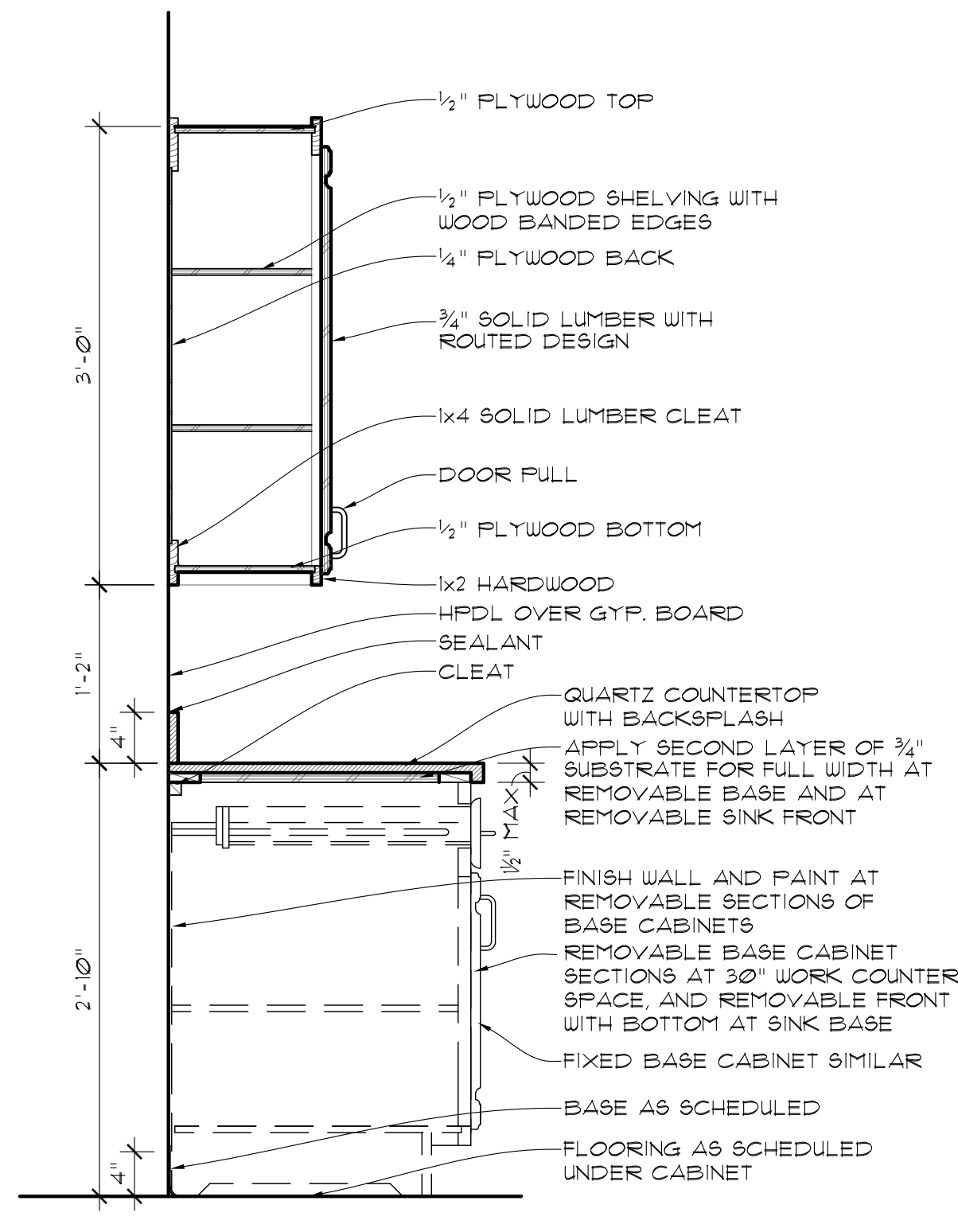

4 REMOVABLE BASE CABINET
SCALE: 1" = 1'-0"

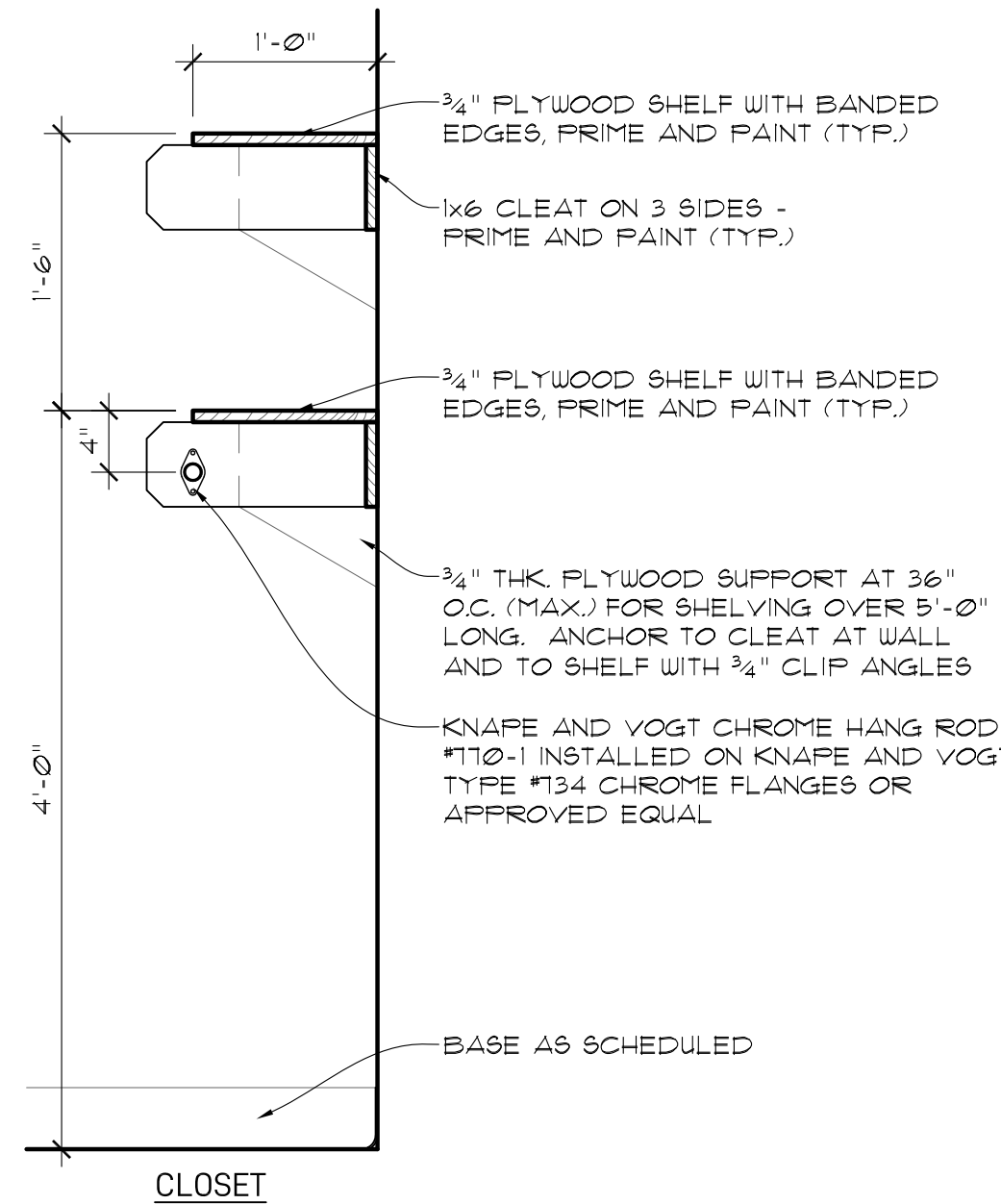

5 TYPICAL SHELVING DETAILS
SCALE: 1" = 1'-0"

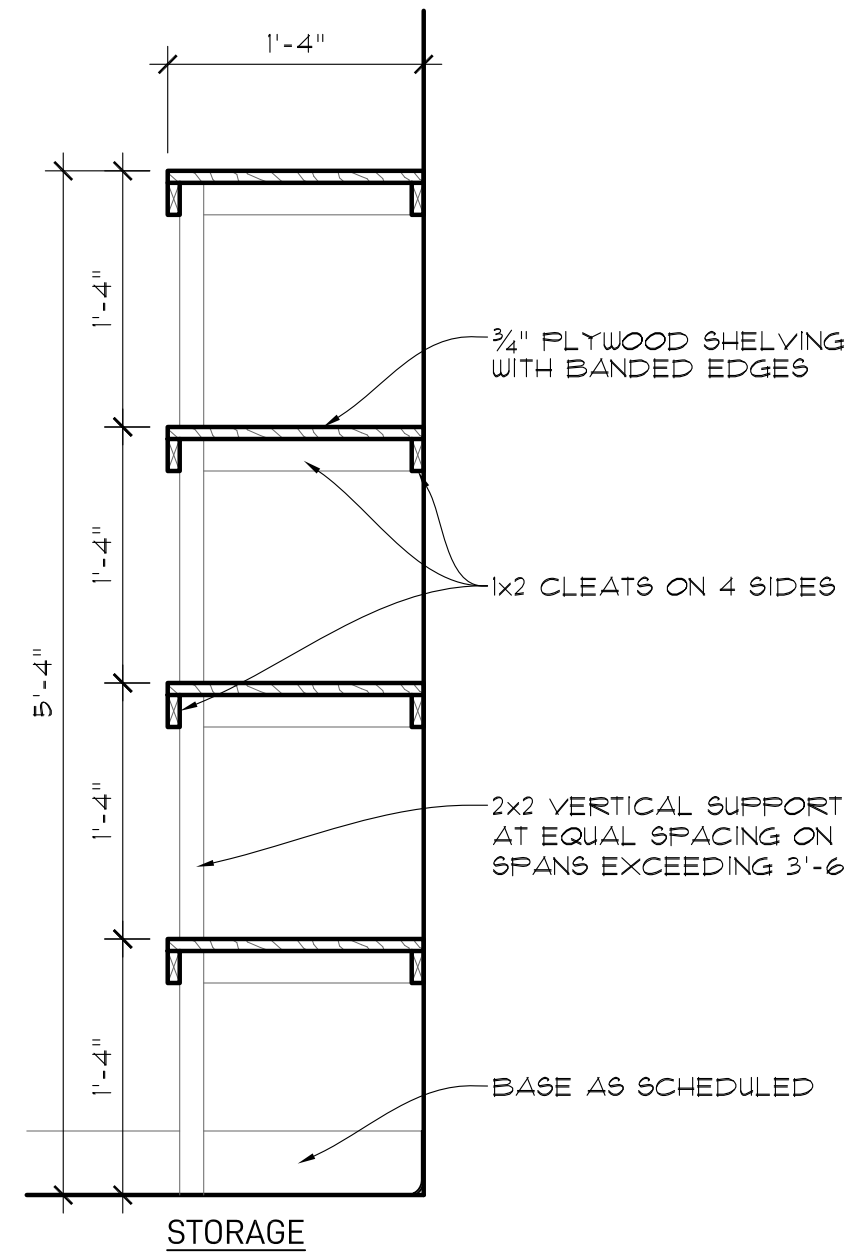

6 TYPICAL SHELVING DETAILS
SCALE: 1" = 1'-0"

KITCHEN GENERAL NOTES

- SEE MECHANICAL / ELECTRICAL / PLUMBING DRAWINGS FOR RELATED WORK. COORDINATE WORK FOR LOCATION OF ELECTRICAL OUTLETS, LIGHT SWITCHES, ETC.
- COUNTERTOP SHALL NOT EXTEND MORE THAN 1/2" BEYOND CABINETS AND SHALL BE FLUSH WITH ENDS OF CABINETS AT REFRIGERATOR AND RANGE SPACES.
- FRONT TOE BOARD SHALL NOT EXTEND BEYOND THE BASE AT THE END CABINET.
- INSTALL MILDEW-RESISTANT SEALANT BETWEEN CABINETS AND WALL SURFACES AND BETWEEN COUNTERTOP AND WALL.
- ALL FILLER PANELS AND EXPOSED ENDS OF CABINETS SHALL BE FINISHED TO MATCH CABINET FRONTS.
- SEE SECTION 11 40 00 FOR CABINETS AND 12 36 00 FOR COUNTERTOP.

KEY NOTES 'A' - (THIS SHEET ONLY)

- QUARTZ COUNTERTOP WITH BACKSPLASH. SEE SPECIFICATION SECTION 12 36 00. COORDINATE WITH PLUMBING DRAWINGS FOR SINKS AND TRIM.
- 45 DEGREE CORNER CABINET.
- CORNER BASE CABINET W/ DOUBLE HINGED DOOR.
- VINYL BASE.
- SINK - COORDINATE WITH PLUMBING SHEETS.
- END PANEL FINISHED TO MATCH CABINET FRONTS.
- BASIN GUARD FINISHED TO MATCH CABINET FRONTS. BASIN GUARD SHALL COMPLY WITH A.D.A.
- PRE-FINISHED FILLER PANEL TO MATCH CABINET FRONTS.
- QUARTZ COUNTERTOP.
- LIGHT SWITCH AND/OR OUTLET - SEE ELECTRICAL DRAWINGS.
- INSTALL HPDL SURFACE ON WALL BETWEEN COUNTERTOPS AND WALL CABINETS/TRIM.
- REMOVABLE BASE CABINET.
- REFRIGERATOR PROVIDED BY OWNER, INSTALLED BY CONTRACTOR.
- ELECTRIC RANGE PROVIDED BY OWNER, INSTALLED BY CONTRACTOR.
- DISHWASHER PROVIDED BY OWNER, INSTALLED BY CONTRACTOR.
- STAINLESS STEEL GREASE SHIELD. FULL WIDTH OF RANGE SPACE FROM RANGE HOOD TO 6" BELOW COUNTERTOP.
- RANGE HOOD.
- LIGHT FIXTURE.
- FINISHED TOE KICK COVER TRIM.
- 1 1/2" FULL DEPTH SUPPORT PANEL WITH 3" FACE FRAME - FINISH TO MATCH CABINET FINISH. ANCHOR TO FLOOR W/ 2 - 1" ANGLE CLIPS.
- 1-PIECE COVER FACING MATCH CABINET FRONTS.
- COUNTER POSTS AND FRAME - FINISH TO MATCH CABINET FRONTS (BY CABINET MANUFACTURER).
- REMOVABLE SINK BASE FRONT AND BOTTOM.

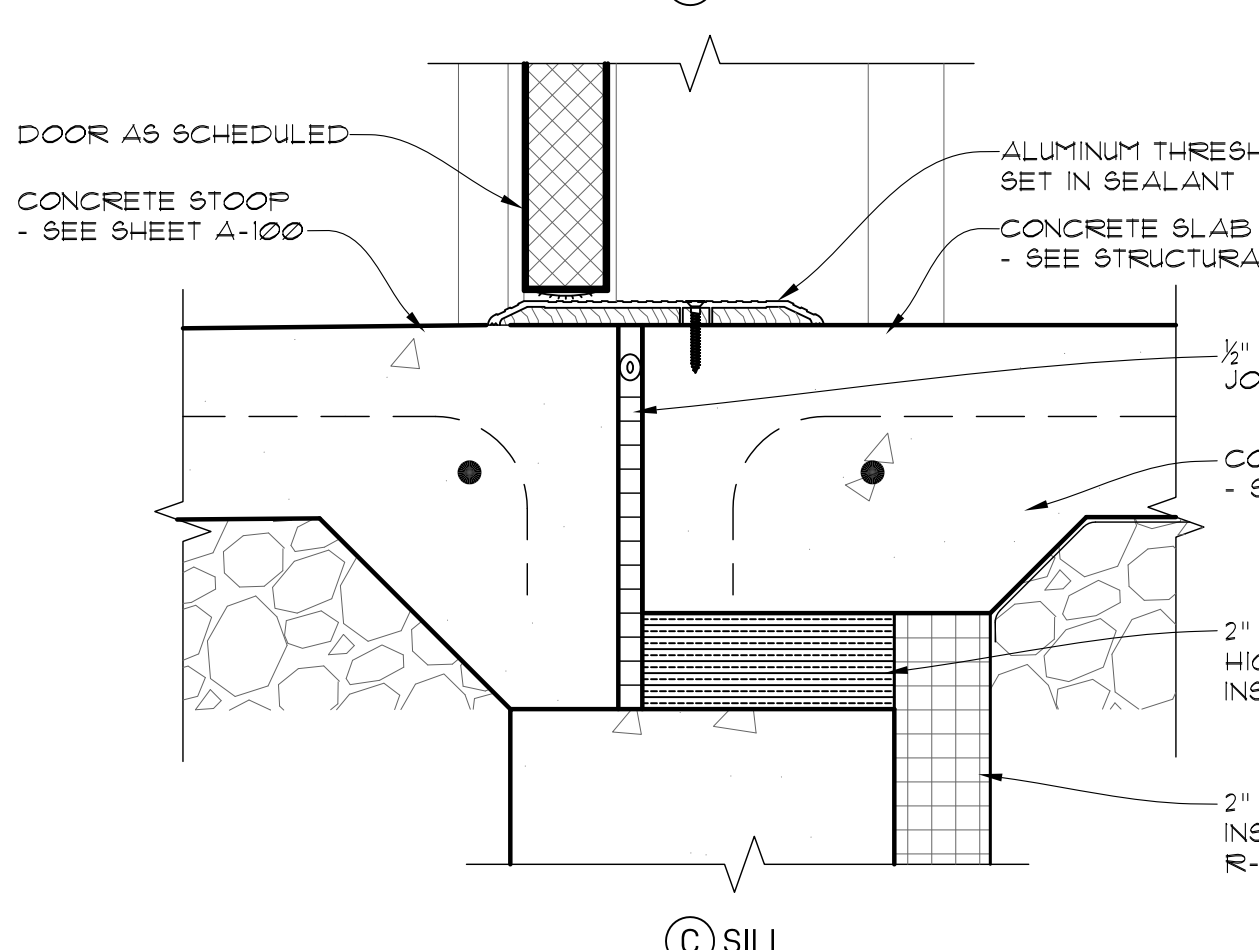
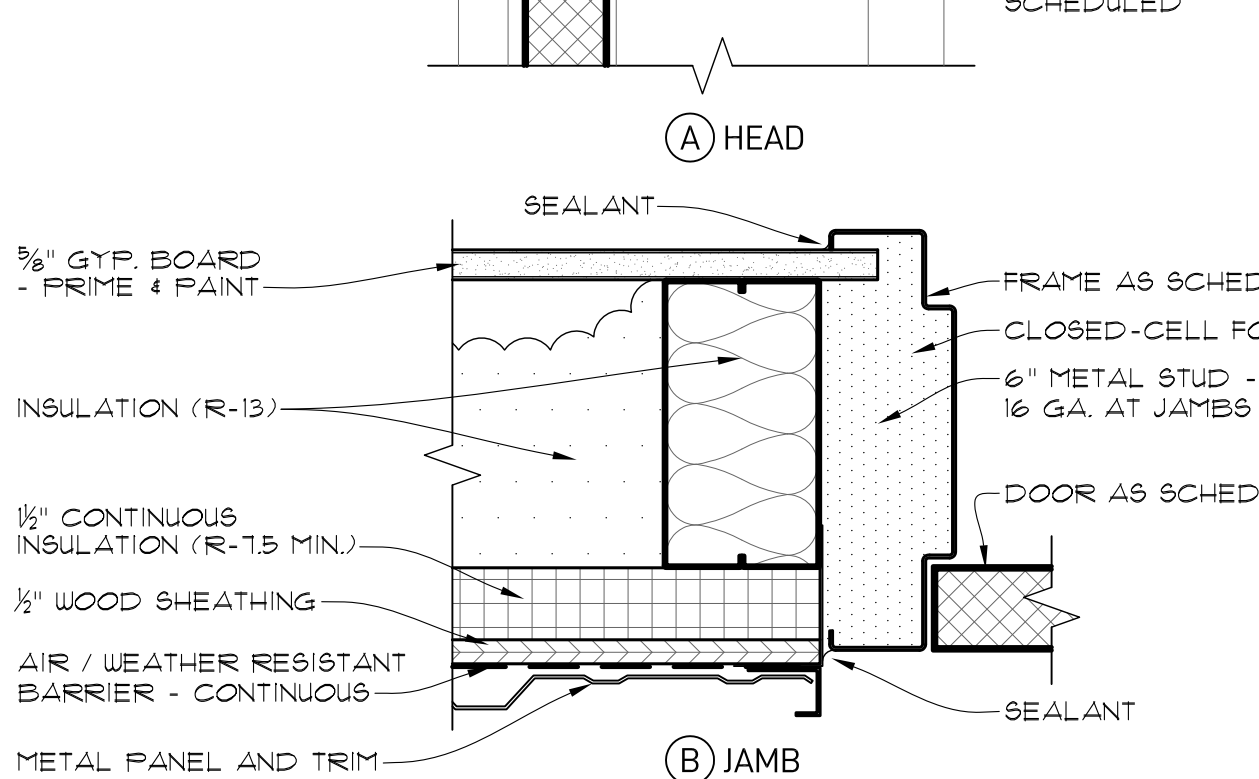
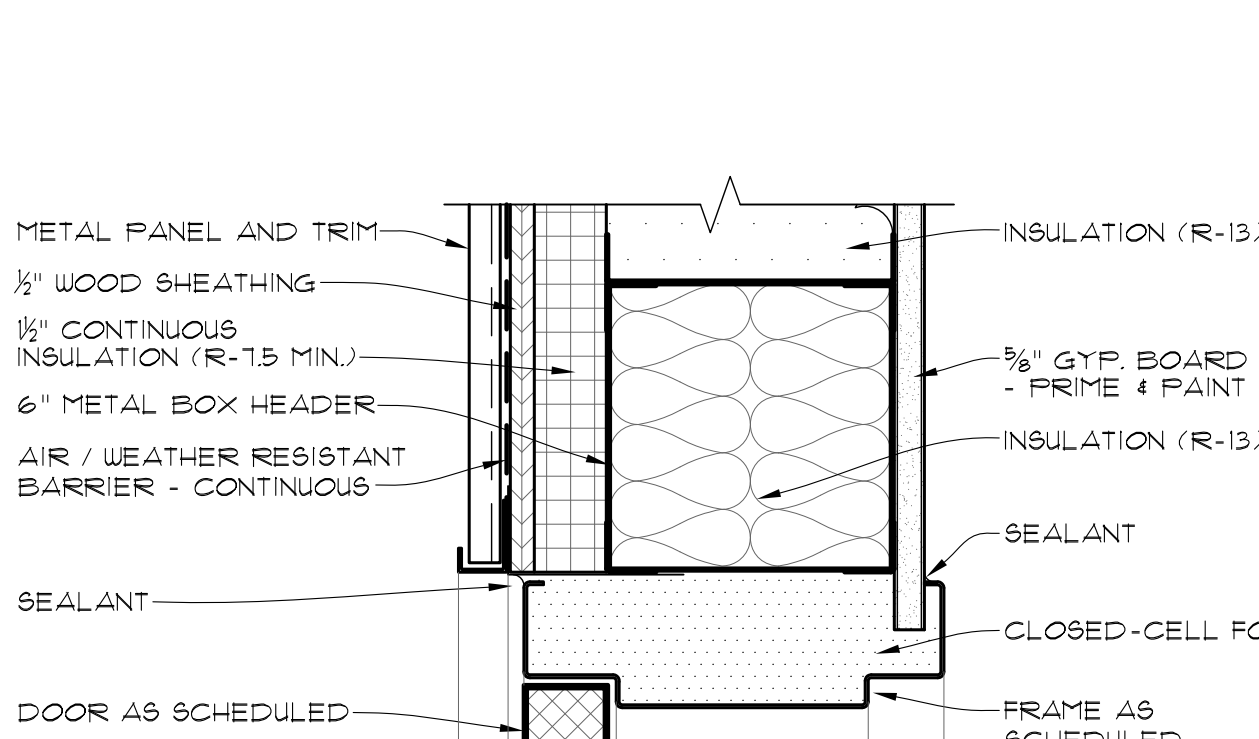

1 EXTERIOR DOOR DETAIL
SCALE: 3" = 1'-0"

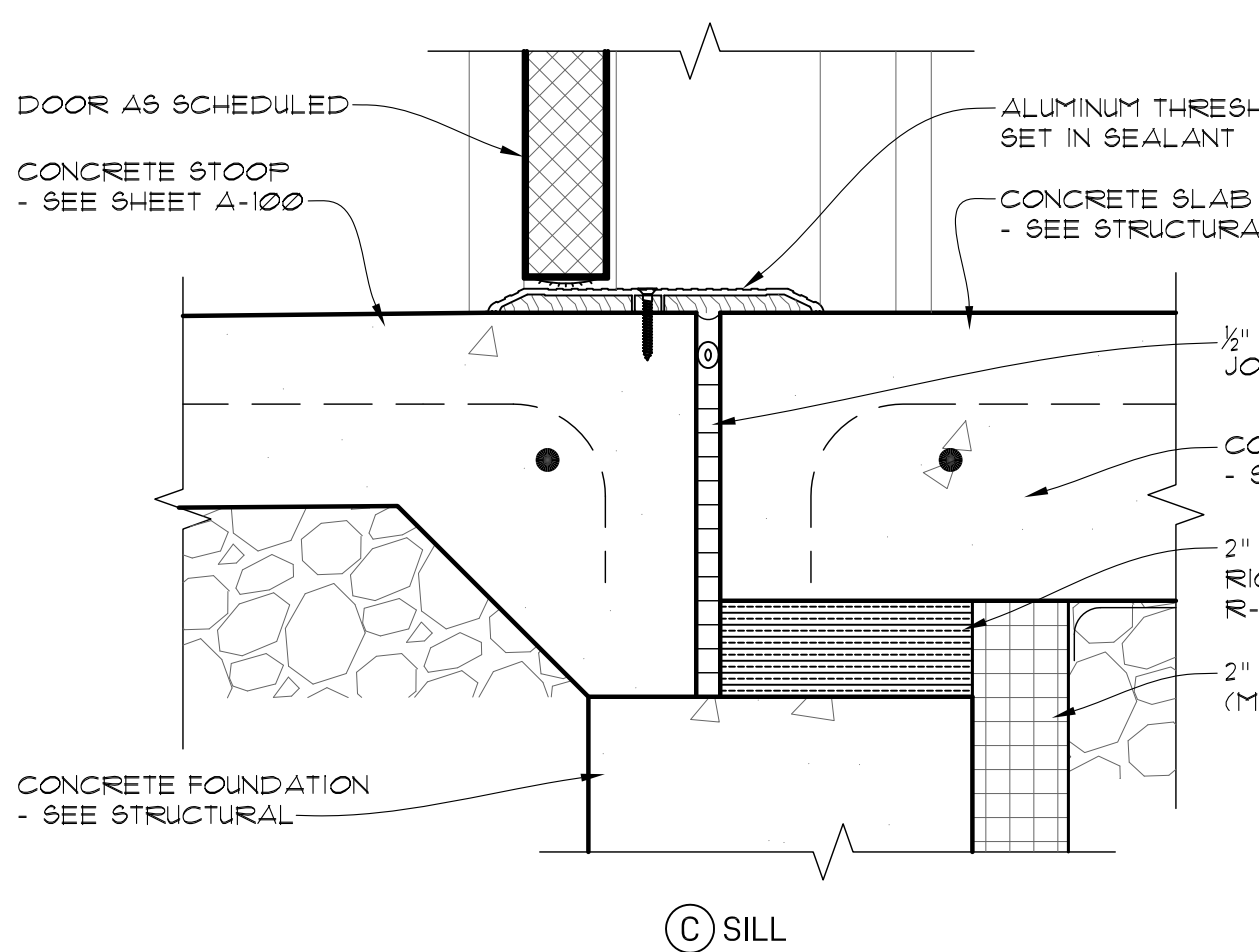
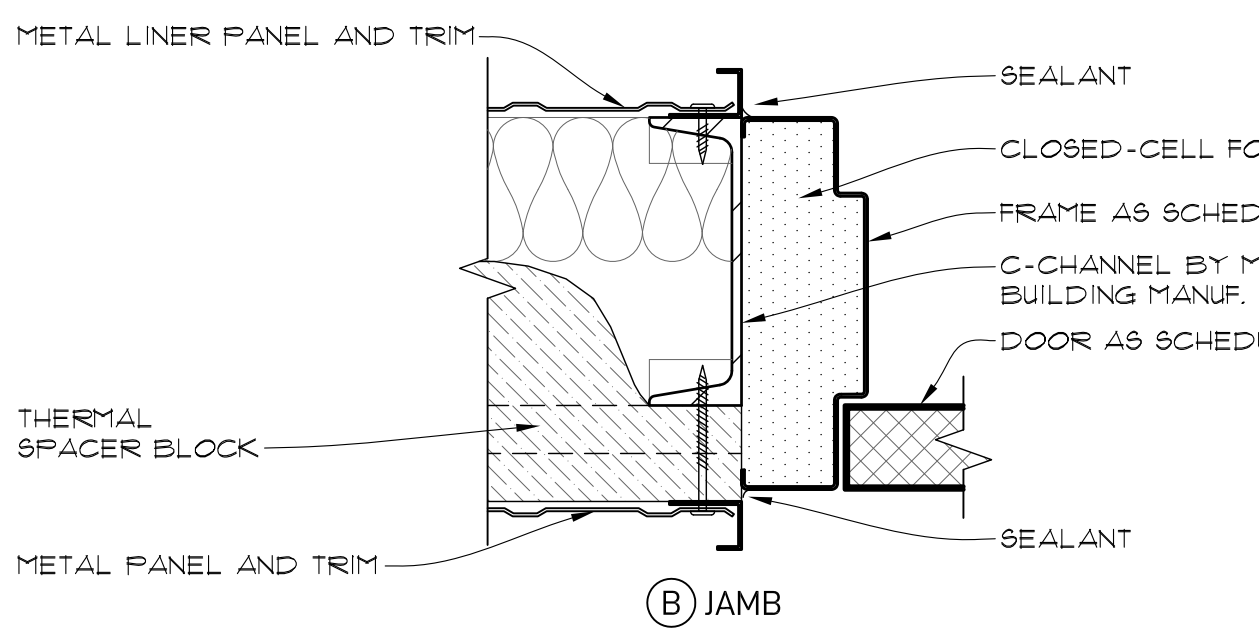
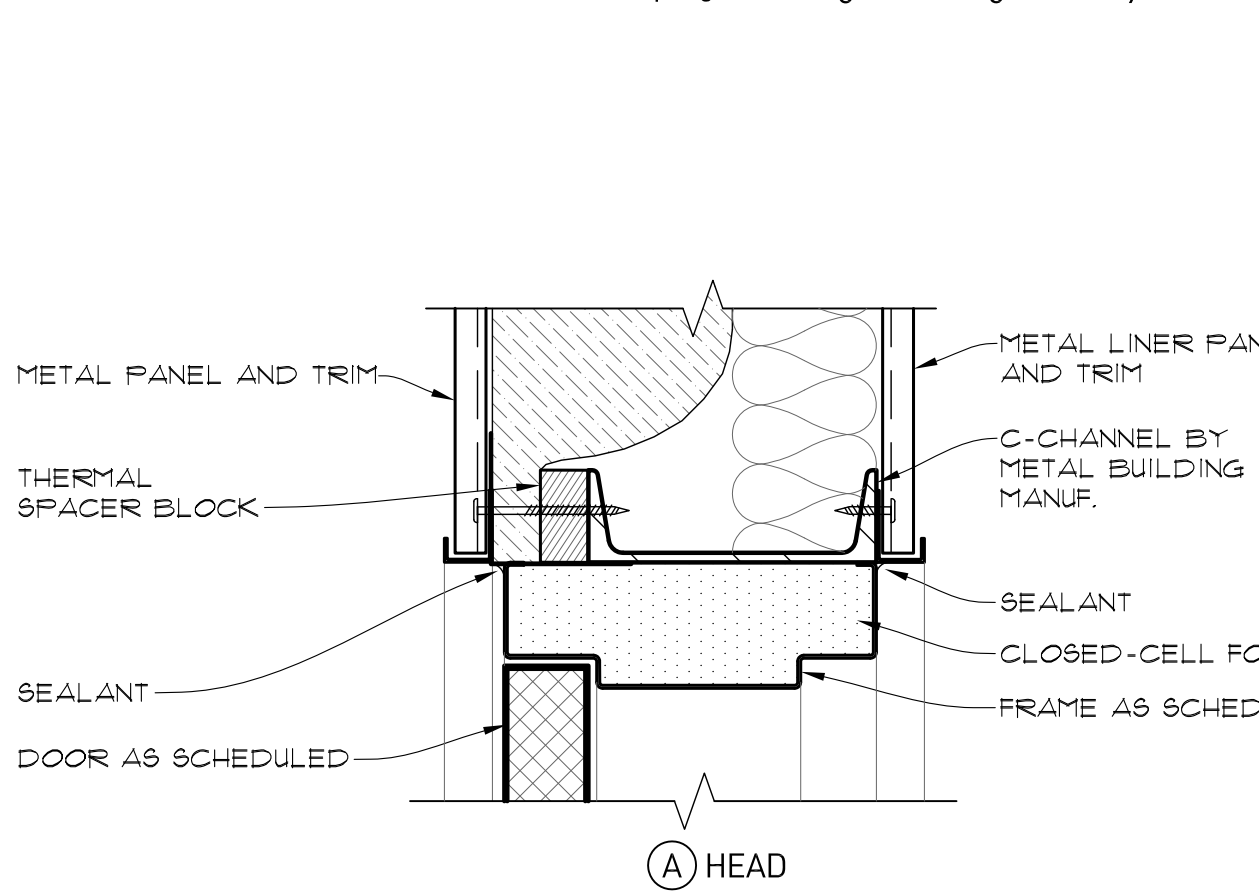

2 EXTERIOR DOOR DETAIL
SCALE: 3" = 1'-0"

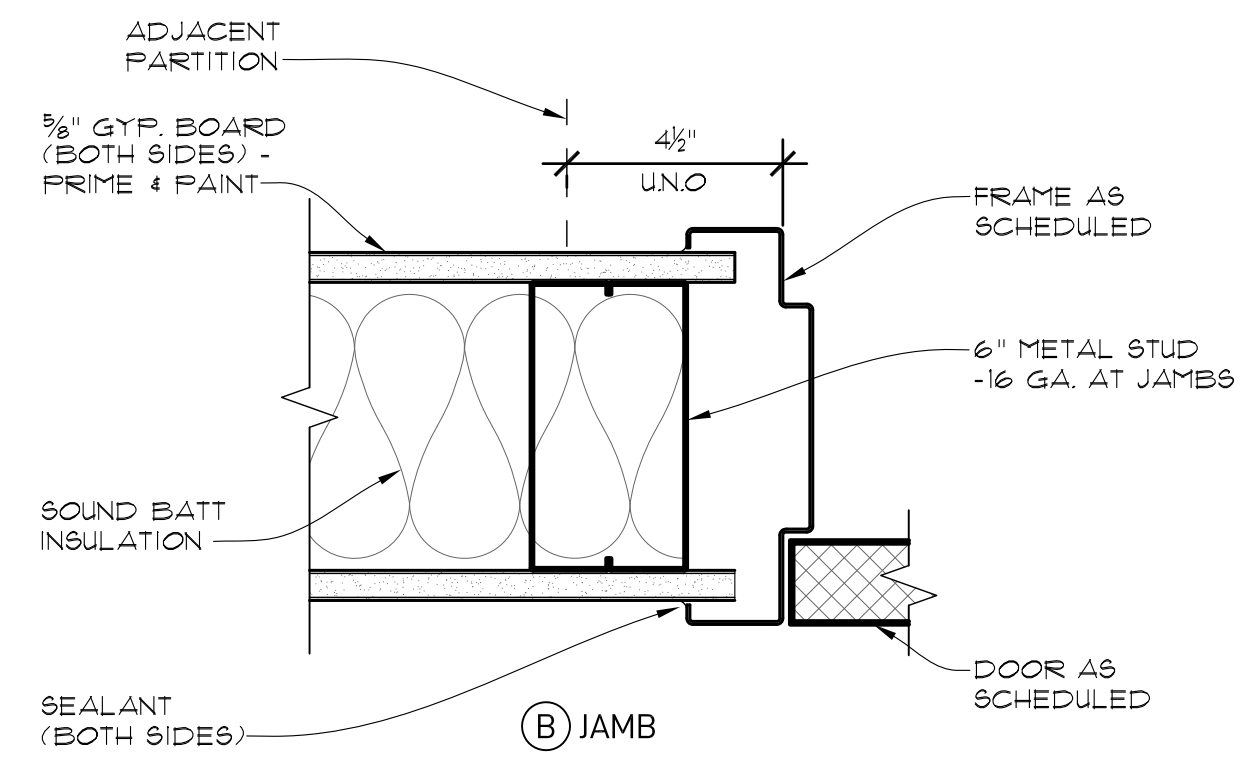
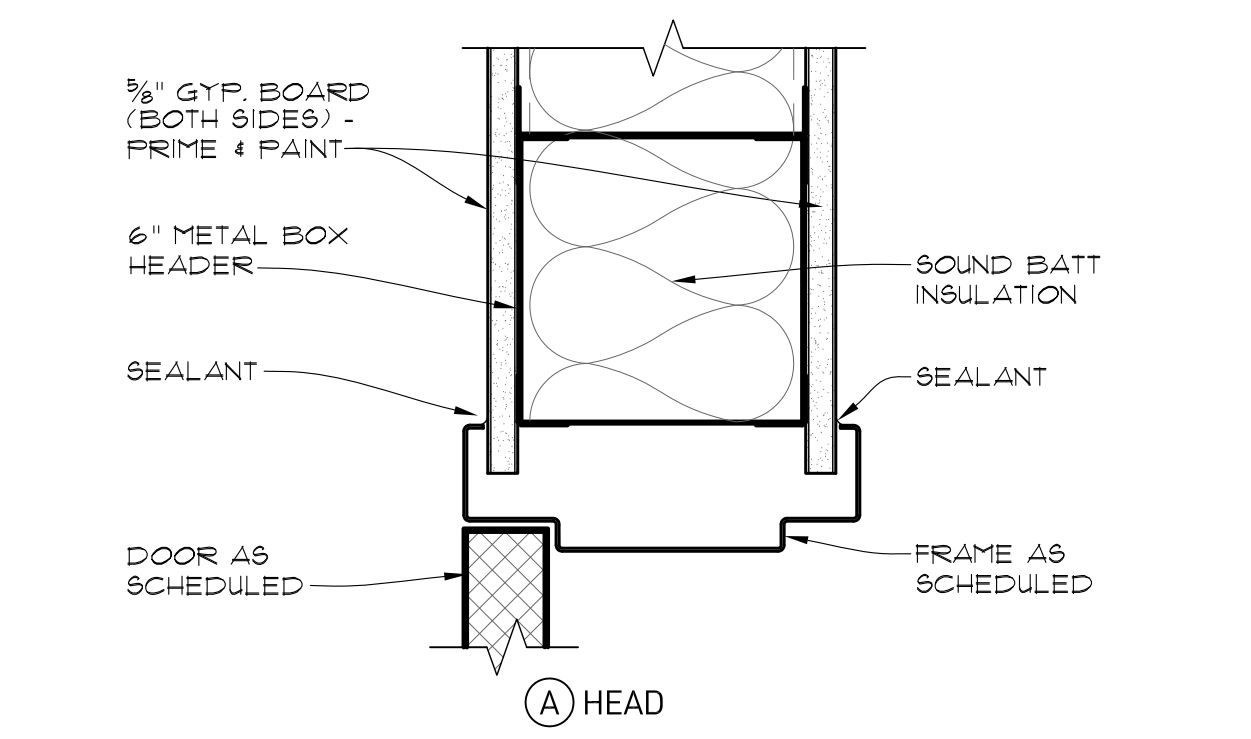

3 INTERIOR DOOR DETAIL
SCALE: 3" = 1'-0"

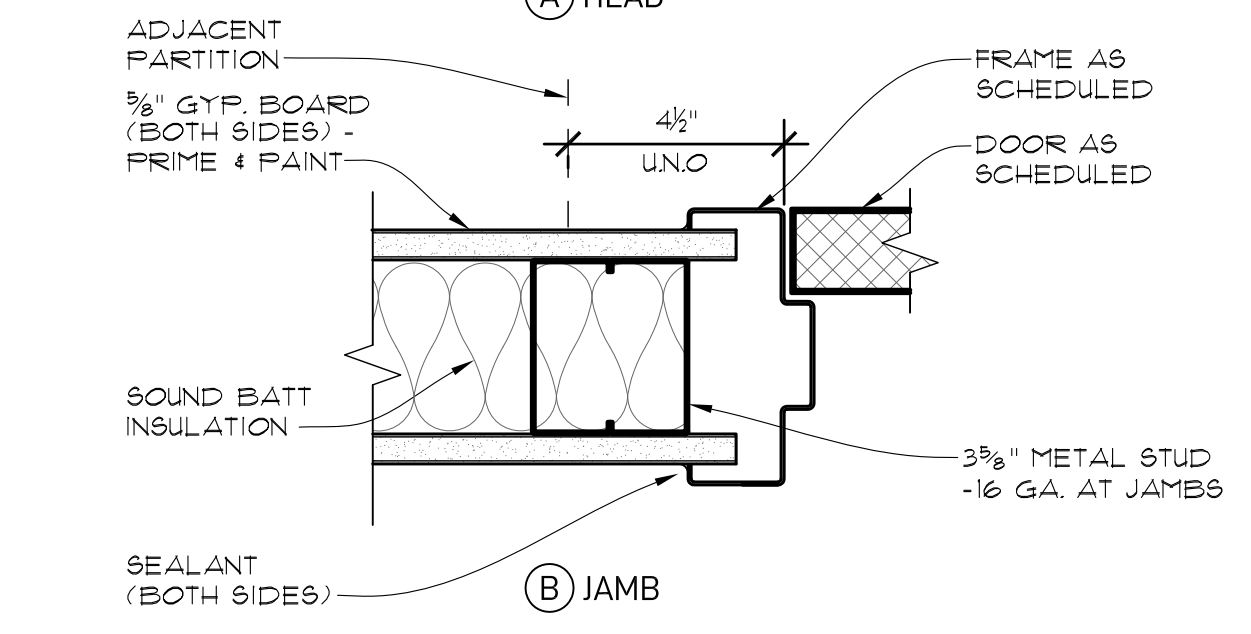
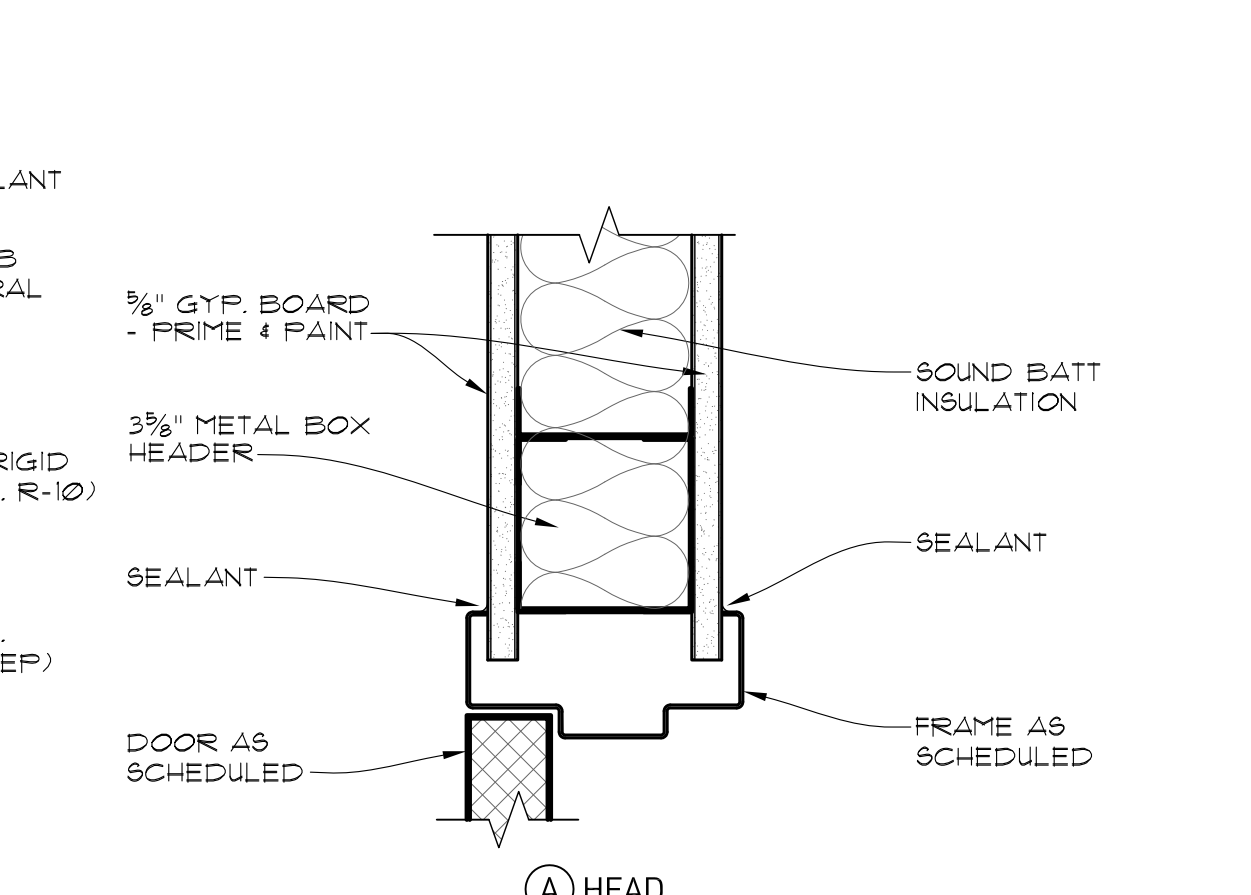

4 INTERIOR DOOR DETAIL
SCALE: 3" = 1'-0"

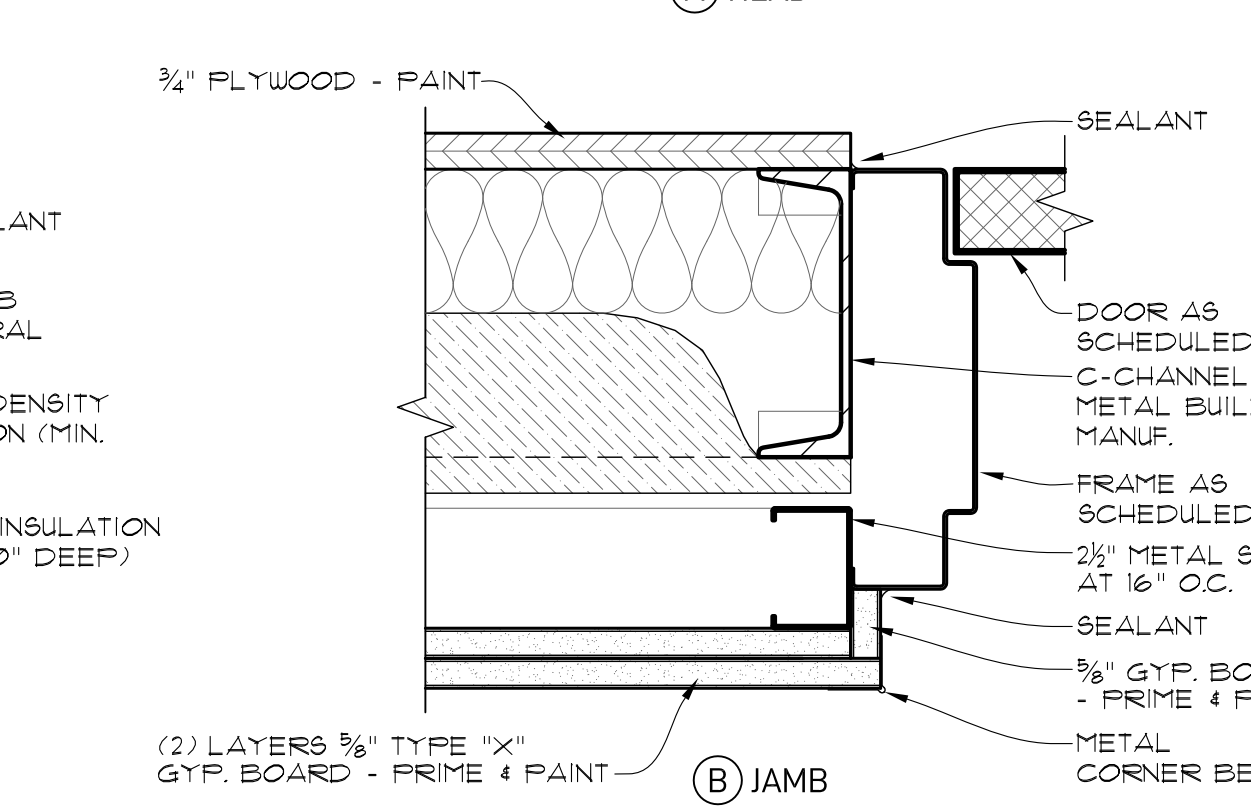
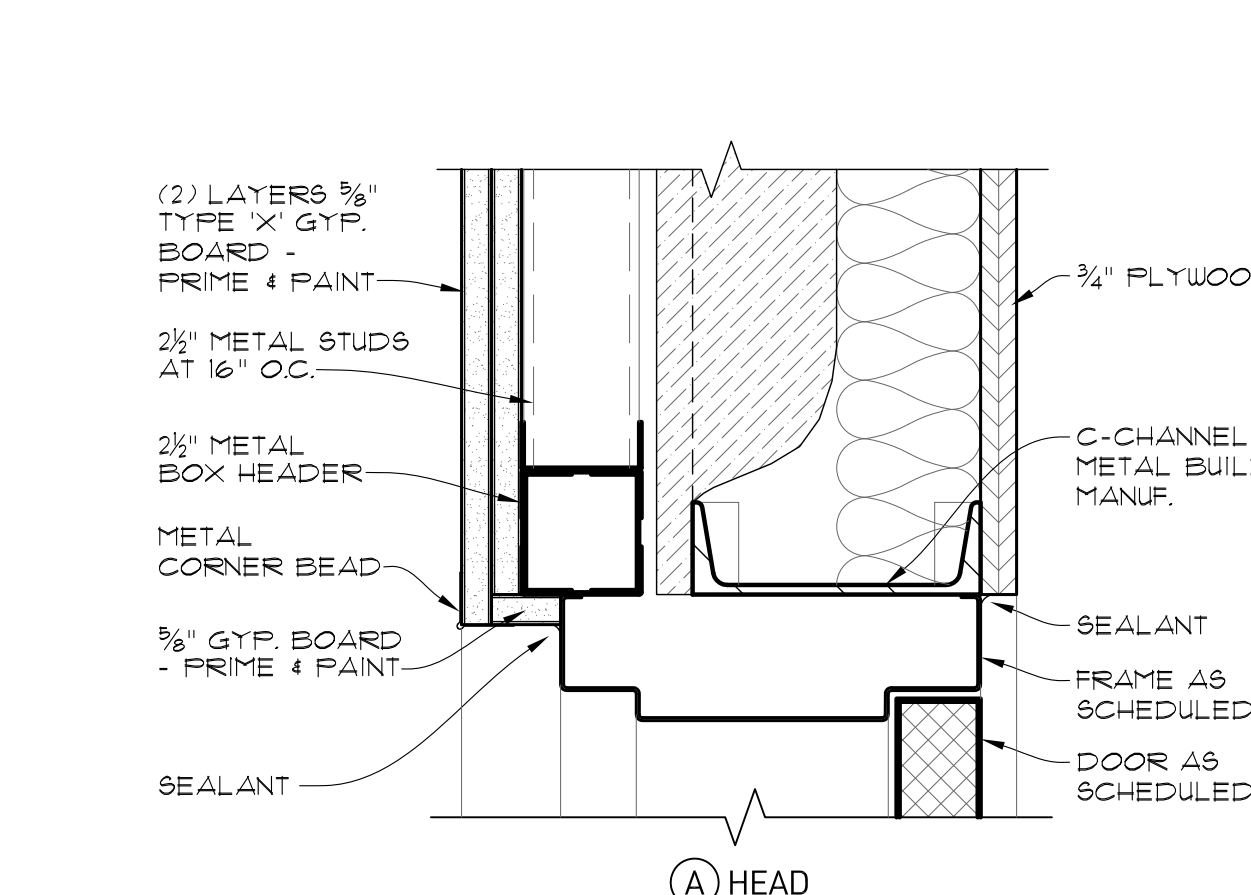

5 INTERIOR DOOR DETAIL
SCALE: 3" = 1'-0"

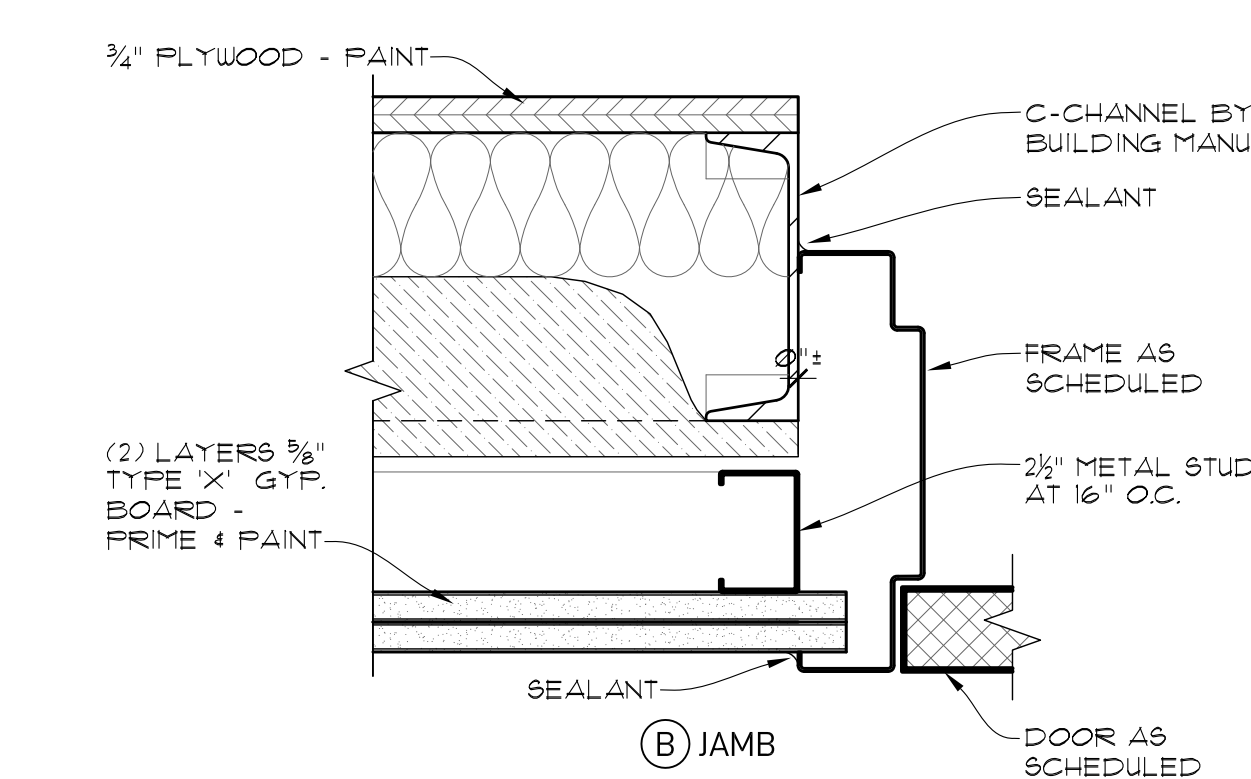
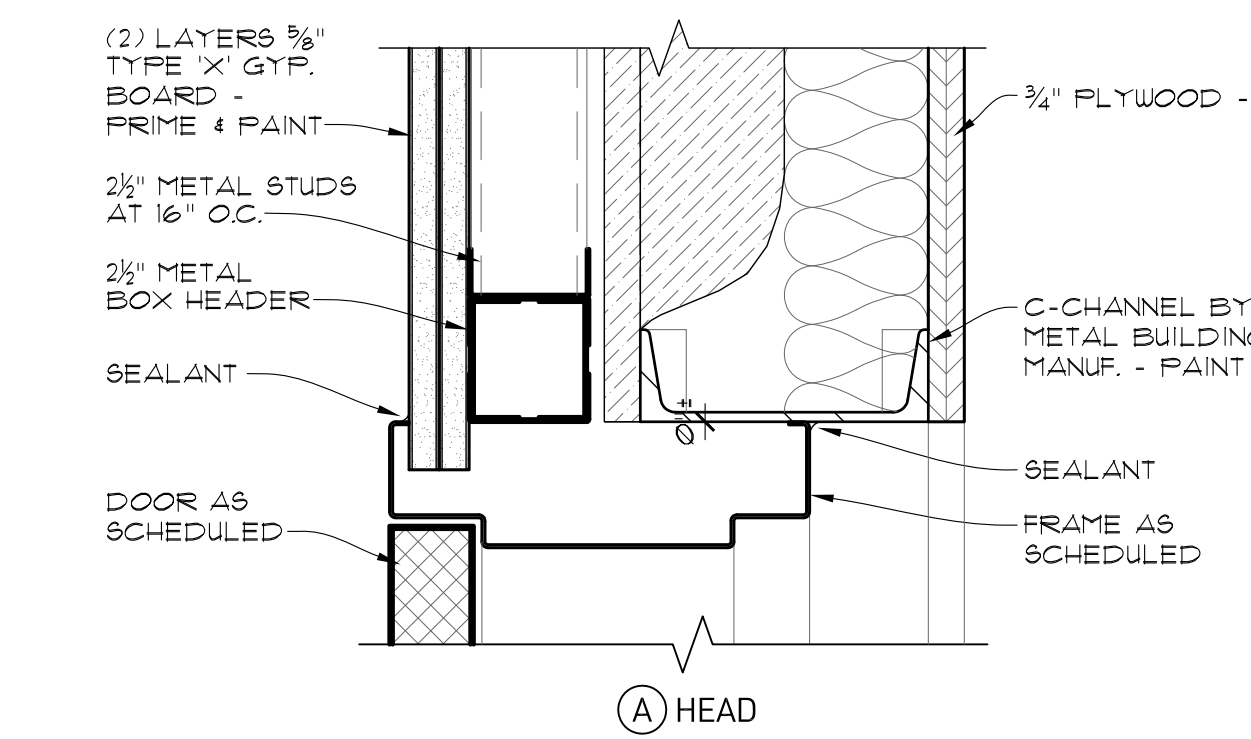

6 INTERIOR DOOR DETAIL
SCALE: 3" = 1'-0"

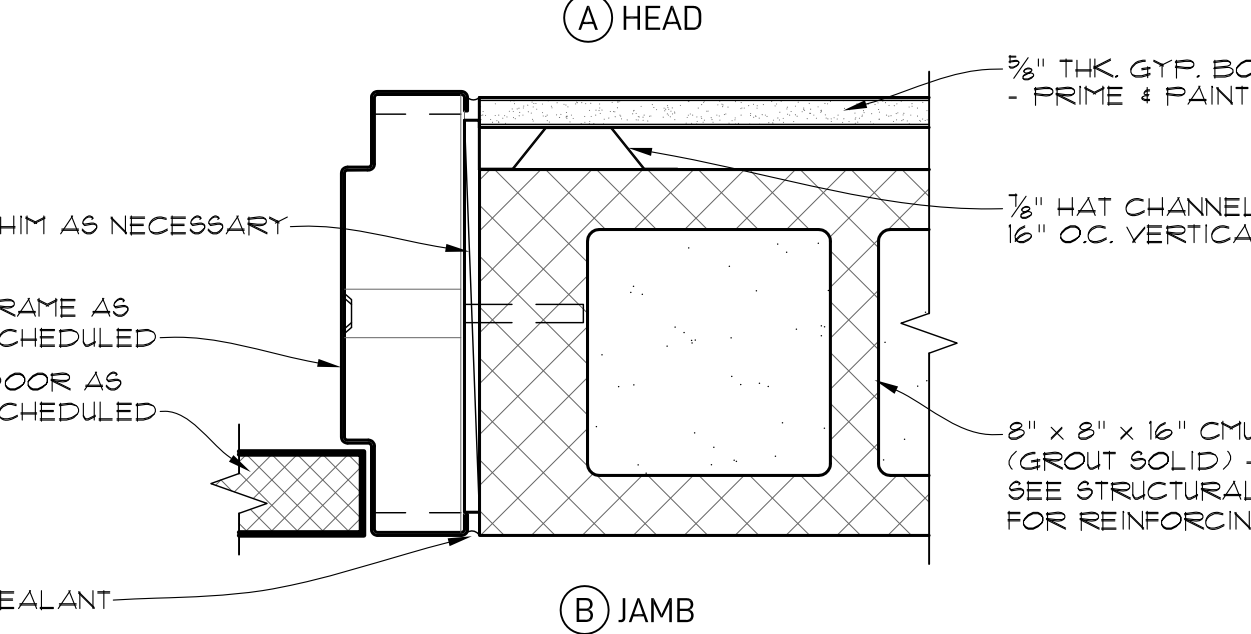
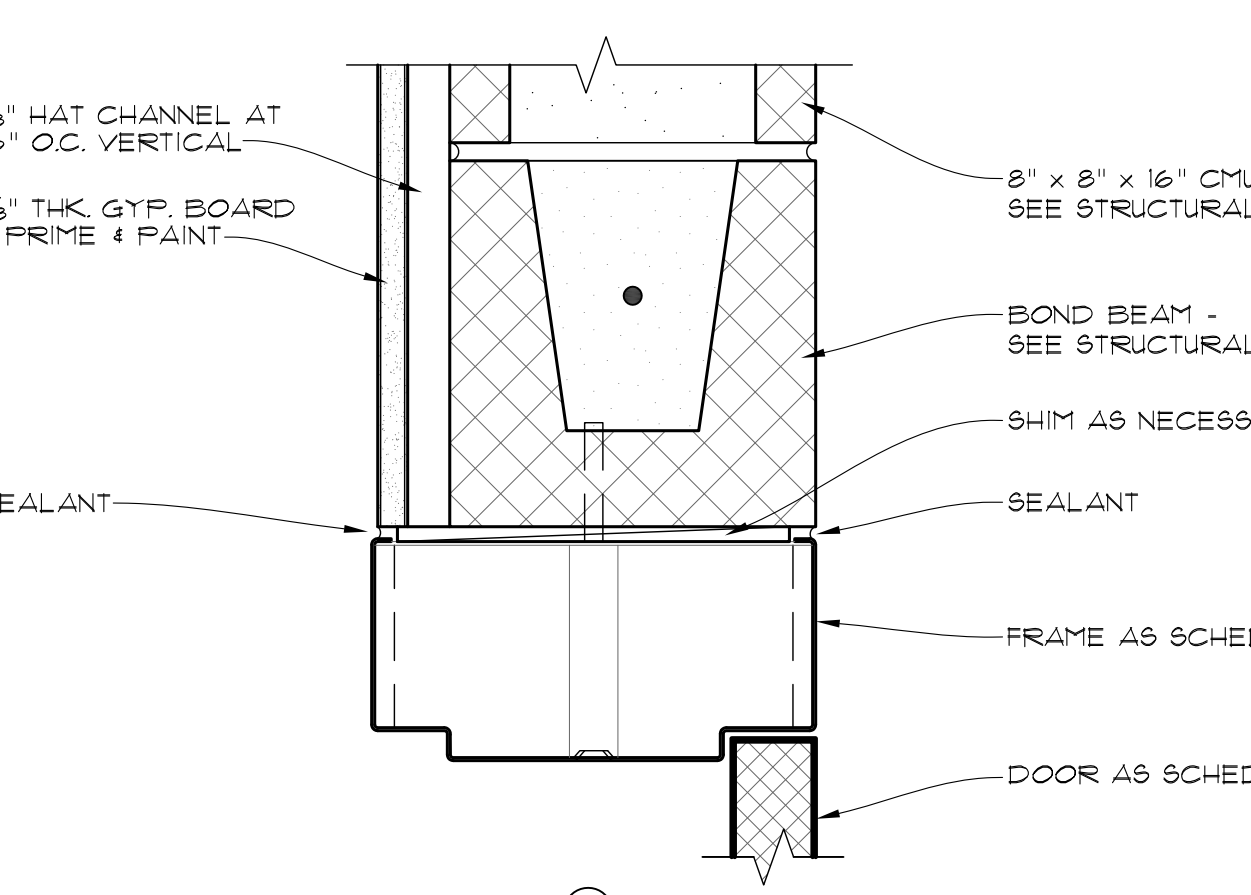

7 INTERIOR DOOR DETAIL
SCALE: 3" = 1'-0"

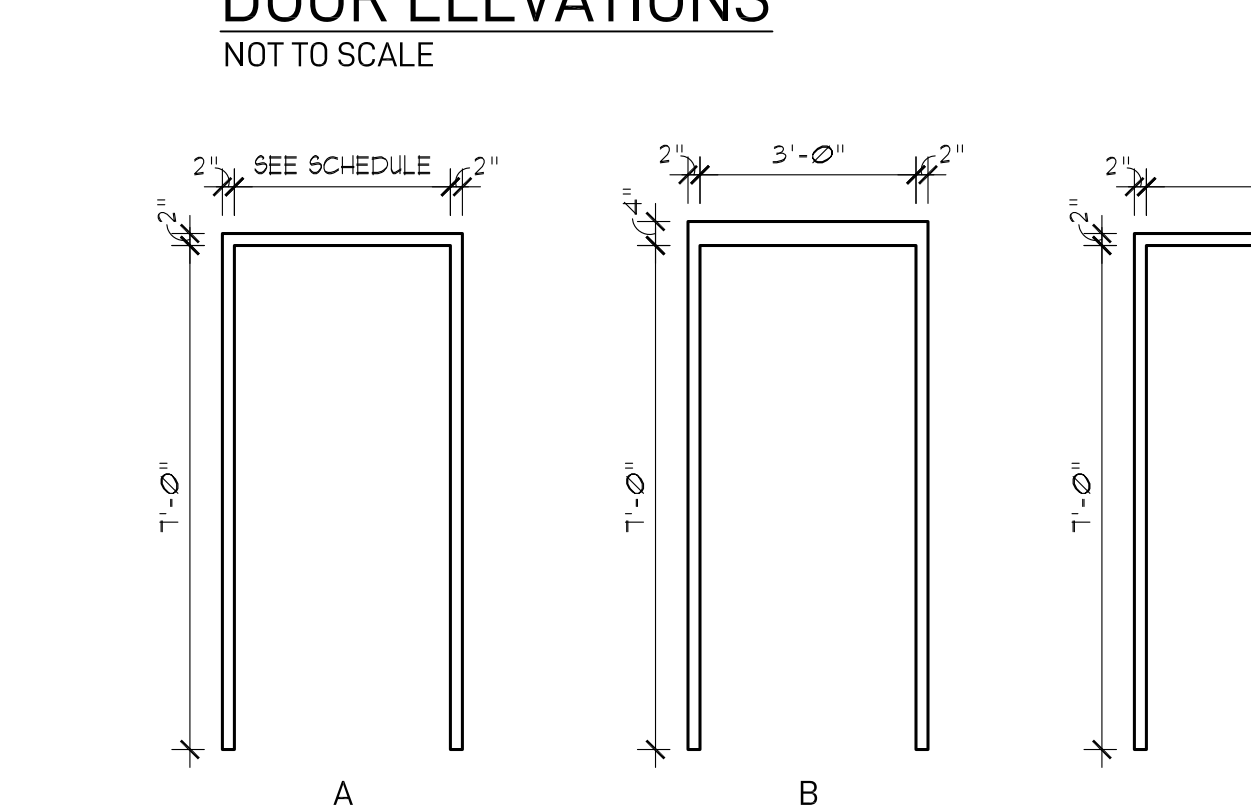
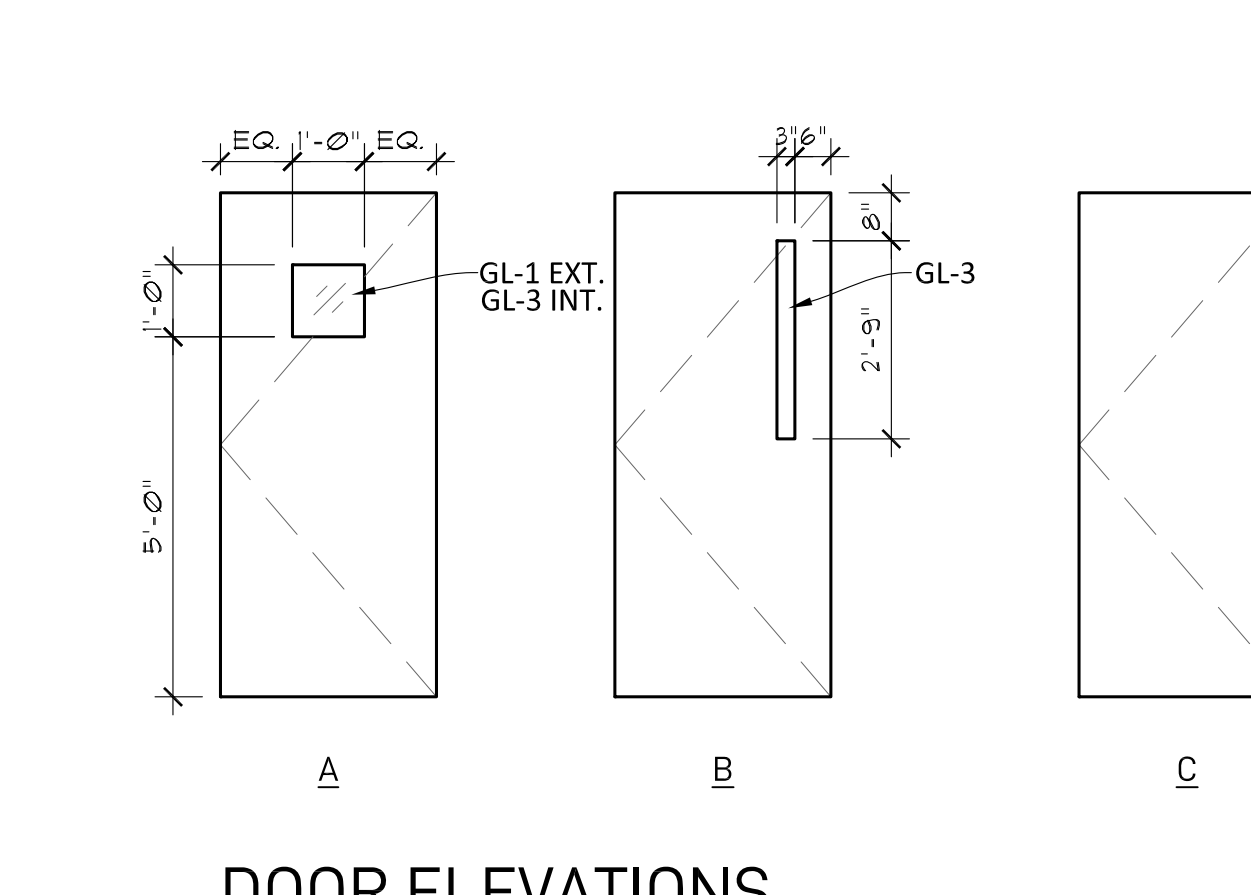

8 INTERIOR DOOR DETAIL
SCALE: 3" = 1'-0"

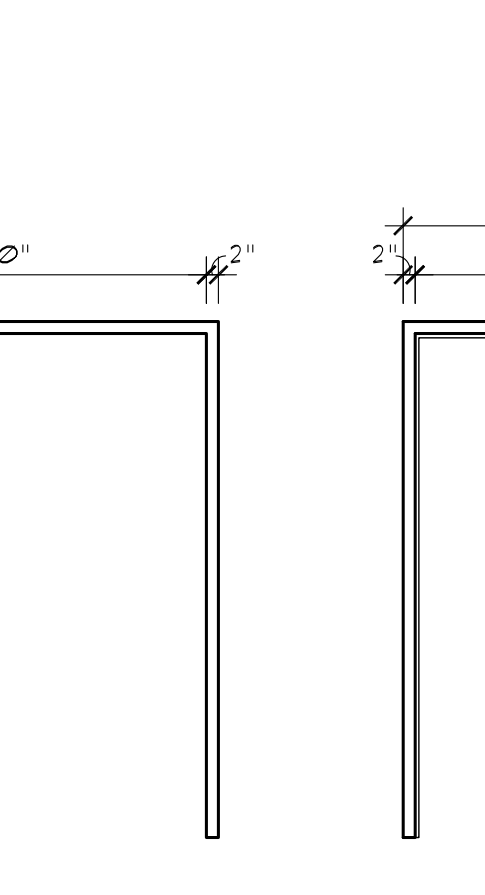
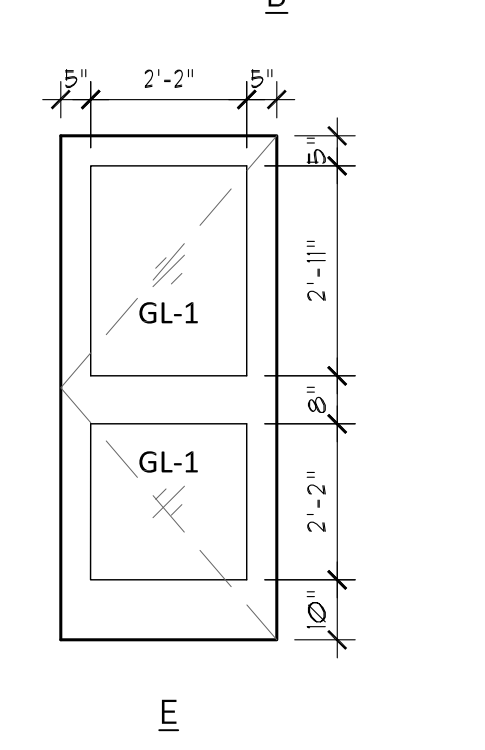
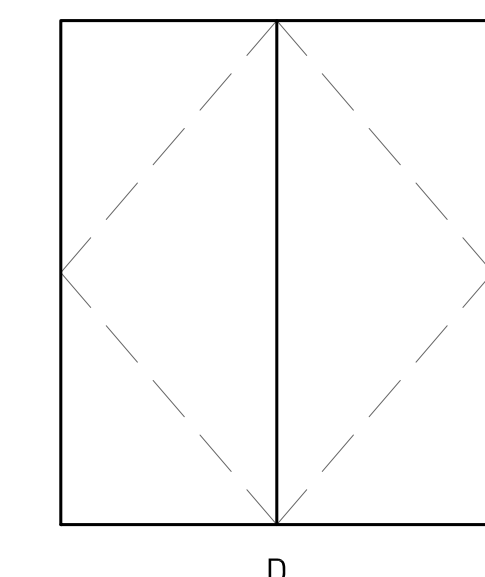

9 INTERIOR DOOR DETAIL
SCALE: 3" = 1'-0"

DOOR SCHEDULE												
DOOR No.	DOOR	STYLE	DOOR TYPE	FINISH	FRAME				HARDWARE GROUP	DETAIL No. (SHEET No.)	NOTES	
	DOOR SIZE				TYPE	WIDTH	FINISH	ELEV.				
101	3'-0" x 7'-0" x 1 3/4"	C	WD	PRE-F	HM	8 1/4"	PT	A	2	3/A-500	-	
102	3'-0" x 7'-0" x 1 3/4"	C	WD	PRE-F	HM	5 7/8"	PT	A	3	4/A-500	-	
103	3'-0" x 7'-0" x 1 3/4"	C	WD	PRE-F	HM	5 7/8"	PT	A	3	4/A-500	-	
105A	3'-0" x 7'-0" x 1 3/4"	E	AL/GL	PRE-F	ALUM	4 1/2"	PRE-F	E	1	1/A-501	-	
105B	3'-0" x 7'-0" x 1 3/4"	A	HM	PT	HM	4 3/4"	PT	B	5	5/A-500	1, 4	
105C	3'-0" x 7'-0" x 1 3/4"	B	WD	PRE-F	HM	5 7/8"	PT	A	2	4/A-500	-	
106	3'-0" x 7'-0" x 1 3/4"	C	WD	PRE-F	HM	5 7/8"	PT	D	7	3/A-501	-	
107	3'-0" x 7'-0" x 1 3/4"	C	WD	PRE-F	HM	5 7/8"	PT	D	7	3/A-501	-	
108	3'-0" x 7'-0" x 1 3/4"	C	WD	PRE-F	HM	5 7/8"	PT	A	8	4/A-500	-	
109	3'-0" x 7'-0" x 1 3/4"	C	WD	PRE-F	HM	5 7/8"	PT	A	8	4/A-500	-	
111A	3'-0" x 7'-0" x 1 3/4"	C	HM	PT	HM	7 3/4"	PT	B	9	7/A-500	2, 3	
111B	3'-0" x 7'-0" x 1 3/4"	C	HM	PT	HM	7 3/4"	PT	B	9	7/A-500	2, 3	
112	3'-0" x 7'-0" x 1 3/4"	C	WD	PRE-F	HM	8 1/4"	PT	A	8	3/A-500	-	
113A	3'-0" x 7'-0" x 1 3/4"	B	WD	PRE-F	HM	8 1/4"	PT	A	7	3/A-500	-	
113B	3'-0" x 7'-0" x 1 3/4"	B	WD	PRE-F	HM	5 7/8"	PT	A	7	4/A-500	-	
114A	3'-0" x 7'-0" x 1 3/4"	C	WD	PRE-F	HM	5 7/8"	PT	A	10	4/A-500	-	
114B	2'-6" x 7'-0" x 1 3/4"	C	WD	PRE-F	HM	5 7/8"	PT	A	11	4/A-500	-	
115A	3'-0" x 7'-0" x 1 3/4"	C	WD	PRE-F	HM	5 7/8"	PT	A	10	4/A-500	-	
115B	2'-6" x 7'-0" x 1 3/4"	C	WD	PRE-F	HM	5 7/8"	PT	A	11	4/A-500	-	
116A	3'-0" x 7'-0" x 1 3/4"	C	WD	PRE-F	HM	8 1/4"	PT	A	10	4/A-500	-	
116B	2'-6" x 7'-0" x 1 3/4"	C	WD	PRE-F	HM	5 7/8"	PT	A	11	4/A-500	-	
117A	3'-0" x 7'-0" x 1 3/4"	C	WD	PRE-F	HM	5 7/8"	PT	A	10	4/A-500	-	
117B	2'-6" x 7'-0" x 1 3/4"	C	WD	PRE-F	HM	5 7/8"	PT	A	11	4/A-500	-	
118	3'-0" x 7'-0" x 1 3/4"	A	HM	PT	HM	6 3/4"	PT	A	12	1/A-500	4	
119A	3'-0" x 7'-0" x 1 3/4"	C	WD	PRE-F	HM	5 7/8"	PT	A	10	4/A-500	-	
119B	2'-6" x 7'-0" x 1 3/4"	C	WD	PRE-F	HM	5 7/8"	PT	A	11	4/A-500	-	
120A	3'-0" x 7'-0" x 1 3/4"	C	WD	PRE-F	HM	5 7/8"	PT	A	10	4/A-500	-	
120B	2'-6" x 7'-0" x 1 3/4"	C	WD	PRE-F	HM	5 7/8"	PT	A	11	4/A-500	-	
121	3'-0" x 7'-0" x 1 3/4"	C	WD	PRE-F	HM	5 7/8"	PT	A	14	4/A-500	-	
122	3'-0" x 7'-0" x 1 3/4"	C	WD	PRE-F	HM	8 1/4"	PT	A	13	3/A-500	-	
123	3'-0" x 7'-0" x 1 3/4"	C	WD	PRE-F	HM	8 1/4"	PT	A	13	3/A-500	-	
124	2'-8" x 7'-0" x 1 3/4"	C	WD	PRE-F	HM	8 1/4"	PT	A	14	3/A-500	-	
125A	3'-0" x 7'-0" x 1 3/4"	A	HM	PT	HM	6 3/4"	PT	A	12	1/A-500	4	
125B	3'-0" x 7'-0" x 1 3/4"	B	WD	PRE-F	HM	8 1/4"	PT	A	4	3/A-500	-	
126A	3'-0" x 7'-0" x 1 3/4"	A	HM	PT	HM	4 3/4"	PT	B	12	2/A-500	4	
126B	3'-0" x 7'-0" x 1 3/4"	A	HM	PT	HM	4 3/4"	PT	B	6	6/A-500	1, 4	
126C	3'-0" x 7'-0" x 1 3/4"	A	HM	PT	HM	4 3/4"	PT	B	5	5/A-500	1, 4	
126D	3'-0" x 7'-0" x 1 3/4"	A	HM	PT	HM	4 3/4"	PT	B	12	2/A-500	4	
126E	3'-0" x 7'-0" x 1 3/4"	A	HM	PT	HM	4 3/4"	PT	B	12	2/A-500	4	
126F	14'-0" x 16'-0" x 1 3/4"	F	STL	PRE-F	OVERHEAD DOOR	-	-	-	BY MANUF.	3/A-100 & 3/A-301	-	
126G	14'-0" x 16'-0" x 1 3/4"	F	STL	PRE-F	OVERHEAD DOOR	-	-	-	BY MANUF.	3/A-100 & 3/A-301	-	
126H	14'-0" x 16'-0" x 1 3/4"	F	STL	PRE-F	OVERHEAD DOOR	-	-	-	BY MANUF.	3/A-100 & 3/A-301	-	
126I	14'-0" x 16'-0" x 1 3/4"	F	STL	PRE-F	OVERHEAD DOOR	-	-	-	BY MANUF.	3/A-100 & 3/A-301	-	
126J	14'-0" x 16'-0" x 1 3/4"	F	STL	PRE-F	OVERHEAD DOOR	-	-	-	BY MANUF.	3/A-100 & 3/A-301	-	
126K	14'-0" x 16'-0" x 1 3/4"	G	STL	PRE-F	OVERHEAD DOOR	-	-	-	BY MANUF.	3/A-100 & 3/A-301	-	
126L	14'-0" x 16'-0" x 1 3/4"	G	STL	PRE-F	OVERHEAD DOOR	-	-	-	BY MANUF.	3/A-100 & 3/A-301	-	
126M	14'-0" x 16'-0" x 1 3/4"	G	STL	PRE-F	OVERHEAD DOOR	-	-	-	BY MANUF.	3/A-100 & 3/A-301	-	
127	3'-0" x 7'-0" x 1 3/4"	A	HM	PT	HM	8 1/4"	PT	A	16	3/A-500	4	
128	(2) 3'-0" x 7'-0" x 1 3/4"	D	HM	PT	HM	8 1/4"	PT	C	15	3/A-500	-	
201	3'-0" x 7'-0" x 1 3/4"	A	HM	PT	HM	8 1/4"	PT	A	16	4/A-500	4	

LEGEND OF ABBREVIATIONS

ALUM	ALUMINUM	GL	GLASS	PRE-F	PRE-FINISHED
PT	PAINT	HM	HOLLOW METAL	WD	WOOD

GENERAL NOTES:
1. ALL WOOD DOORS SHALL BE PRE-FINISHED BY MANUFACTURER PER SPECIFICATIONS.
2. PROVIDE 3 ANCHORS PER JAMB, MINIMUM, FOR ALL SWING DOORS.
3. CONTRACTOR SHALL FIELD VERIFY WALL THICKNESS, DOOR OPENING DIMENSIONS, AND DOOR HANDING PRIOR TO ORDERING DOORS. NOTIFY ARCHITECT OF ANY DISCREPANCIES WHICH MAY AFFECT THE OUTCOME OF THE WORK.

SCHEDULE NOTES:
1. 45 MIN. DOOR
2. 4" HEAD
3. ICE 500 RATED
4. INSULATED DOOR

DOOR ELEVATIONS
NOT TO SCALE

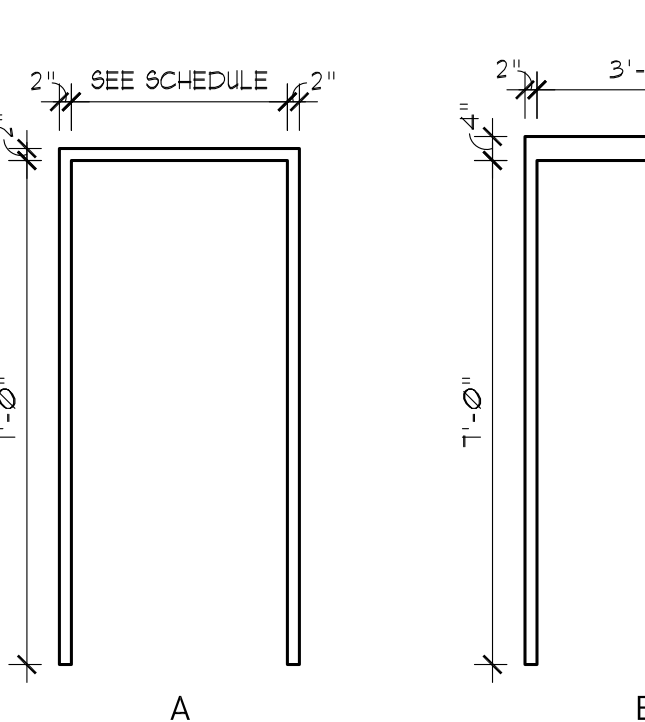

10 INTERIOR DOOR DETAIL
SCALE: 3" = 1'-0"

11 INTERIOR DOOR DETAIL
SCALE: 3" = 1'-0"

12 INTERIOR DOOR DETAIL
SCALE: 3" = 1'-0"

13 INTERIOR DOOR DETAIL
SCALE: 3" = 1'-0"

14 INTERIOR DOOR DETAIL
SCALE: 3" = 1'-0"

15 INTERIOR DOOR DETAIL
SCALE: 3" = 1'-0"

16 INTERIOR DOOR DETAIL
SCALE: 3" = 1'-0"

17 INTERIOR DOOR DETAIL
SCALE: 3" = 1'-0"

18 INTERIOR DOOR DETAIL
SCALE: 3" = 1'-0"

19 INTERIOR DOOR DETAIL
SCALE: 3" = 1'-0"

20 INTERIOR DOOR DETAIL
SCALE: 3" = 1'-0"

21 INTERIOR DOOR DETAIL
SCALE: 3" = 1'-0"

22 INTERIOR DOOR DETAIL
SCALE: 3" = 1'-0"

23 INTERIOR DOOR DETAIL
SCALE: 3" = 1'-0"

24 INTERIOR DOOR DETAIL
SCALE: 3" = 1'-0"

25 INTERIOR DOOR DETAIL
SCALE: 3" = 1'-0"

26 INTERIOR DOOR DETAIL
SCALE: 3" = 1'-0"

27 INTERIOR DOOR DETAIL
SCALE: 3" = 1'-0"

28 INTERIOR DOOR DETAIL
SCALE: 3" = 1'-0"

29 INTERIOR DOOR DETAIL
SCALE: 3" = 1'-0"

30 INTERIOR DOOR DETAIL
SCALE: 3" = 1'-0"

31 INTERIOR DOOR DETAIL
SCALE: 3" = 1'-0"

32 INTERIOR DOOR DETAIL
SCALE: 3" = 1'-0"

33 INTERIOR DOOR DETAIL
SCALE: 3" = 1'-0"

34 INTERIOR DOOR DETAIL
SCALE: 3" = 1'-0"

35 INTERIOR DOOR DETAIL
SCALE: 3" = 1'-0"

36 INTERIOR DOOR DETAIL
SCALE: 3" = 1'-0"

37 INTERIOR DOOR DETAIL
SCALE: 3" = 1'-0"

38 INTERIOR DOOR DETAIL
SCALE: 3" = 1'-0"

39 INTERIOR DOOR DETAIL
SCALE: 3" = 1'-0"

40 INTERIOR DOOR DETAIL
SCALE: 3" = 1'-0"

41 INTERIOR DOOR DETAIL
SCALE: 3" = 1'-0"

42 INTERIOR DOOR DETAIL
SCALE: 3" = 1'-0"

43 INTERIOR DOOR DETAIL
SCALE: 3" = 1'-0"

44 INTERIOR DOOR DETAIL
SCALE: 3" = 1'-0"

45 INTERIOR DOOR DETAIL
SCALE: 3" = 1'-0"

46 INTERIOR DOOR DETAIL
SCALE: 3" = 1'-0"

47 INTERIOR DOOR DETAIL
SCALE: 3" = 1'-0"

48 INTERIOR DOOR DETAIL
SCALE: 3" = 1'-0"

49 INTERIOR DOOR DETAIL
SCALE: 3" = 1'-0"

50 INTERIOR DOOR DETAIL
SCALE: 3" = 1'-0"

51 INTERIOR DOOR DETAIL
SCALE: 3" = 1'-0"

52 INTERIOR DOOR DETAIL
SCALE: 3" = 1'-0"

53 INTERIOR DOOR DETAIL
SCALE: 3" = 1'-0"

54 INTERIOR DOOR DETAIL
SCALE: 3" = 1'-0"

55 INTERIOR DOOR DETAIL
SCALE: 3" = 1'-0"

56 INTERIOR DOOR DETAIL
SCALE: 3" = 1'-0"

57 INTERIOR DOOR DETAIL
SCALE: 3" = 1'-0"

58 INTERIOR DOOR DETAIL
SCALE: 3" = 1'-0"

59 INTERIOR DOOR DETAIL
SCALE: 3" = 1'-0"

60 INTERIOR DOOR DETAIL
SCALE: 3" = 1'-0"

61 INTERIOR DOOR DETAIL
SCALE: 3" = 1'-0"

62 INTERIOR DOOR DETAIL
SCALE: 3" = 1'-0"

63 INTERIOR DOOR DETAIL
SCALE: 3" = 1'-0"

64 INTERIOR DOOR DETAIL
SCALE: 3" = 1'-0"

65 INTERIOR DOOR DETAIL
SCALE: 3" = 1'-0"

66 INTERIOR DOOR DETAIL
SCALE: 3" = 1'-0"

67 INTERIOR DOOR DETAIL
SCALE: 3" = 1'-0"

68 INTERIOR DOOR DETAIL
SCALE: 3" = 1'-0"

69 INTERIOR DOOR DETAIL
SCALE: 3" = 1'-0"

70 INTERIOR DOOR DETAIL
SCALE: 3" = 1'-0"

71 INTERIOR DOOR DETAIL
SCALE: 3" = 1'-0"

72 INTERIOR DOOR DETAIL
SCALE: 3" = 1'-0"

73 INTERIOR DOOR DETAIL
SCALE: 3" = 1'-0"

74 INTERIOR DOOR DETAIL
SCALE: 3" = 1'-0"

75 INTERIOR DOOR DETAIL
SCALE: 3" = 1'-0"

76 INTERIOR DOOR DETAIL
SCALE: 3" = 1'-0"

77 INTERIOR DOOR DETAIL
SCALE: 3" = 1'-0"

78 INTERIOR DOOR DETAIL
SCALE: 3" = 1'-0"

79 INTERIOR DOOR DETAIL
SCALE: 3" = 1'-0"

80 INTERIOR DOOR DETAIL
SCALE: 3" = 1'-0"

81 INTERIOR DOOR DETAIL
SCALE: 3" = 1'-0"

82 INTERIOR DOOR DETAIL
SCALE: 3" = 1'-0"

83 INTERIOR DOOR DETAIL
SCALE: 3" = 1'-0"

84 INTERIOR DOOR DETAIL
SCALE: 3" = 1'-0"

85 INTERIOR DOOR DETAIL
SCALE: 3" = 1'-0"

86 INTERIOR DOOR DETAIL
SCALE: 3" = 1'-0"

87 INTERIOR DOOR DETAIL
SCALE: 3" = 1'-0"

88 INTERIOR DOOR DETAIL
SCALE: 3" = 1'-0"

89 INTERIOR DOOR DETAIL
SCALE: 3" = 1'-0"

90 INTERIOR DOOR DETAIL
SCALE: 3" = 1'-0"

91 INTERIOR DOOR DETAIL
SCALE: 3" = 1'-0"

92 INTERIOR DOOR DETAIL
SCALE: 3" = 1'-0"

93 INTERIOR DOOR DETAIL
SCALE: 3" = 1'-0"

94 INTERIOR DOOR DETAIL
SCALE: 3" = 1'-0"

95 INTERIOR DOOR DETAIL
SCALE: 3" = 1'-0"

96 INTERIOR DOOR DETAIL
SCALE: 3" = 1'-0"

97 INTERIOR DOOR DETAIL
SCALE: 3" = 1'-0"

98 INTERIOR DOOR DETAIL
SCALE: 3" = 1'-0"

99 INTERIOR DOOR DETAIL
SCALE: 3" = 1'-0"

100 INTERIOR DOOR DETAIL
SCALE: 3" = 1'-0"

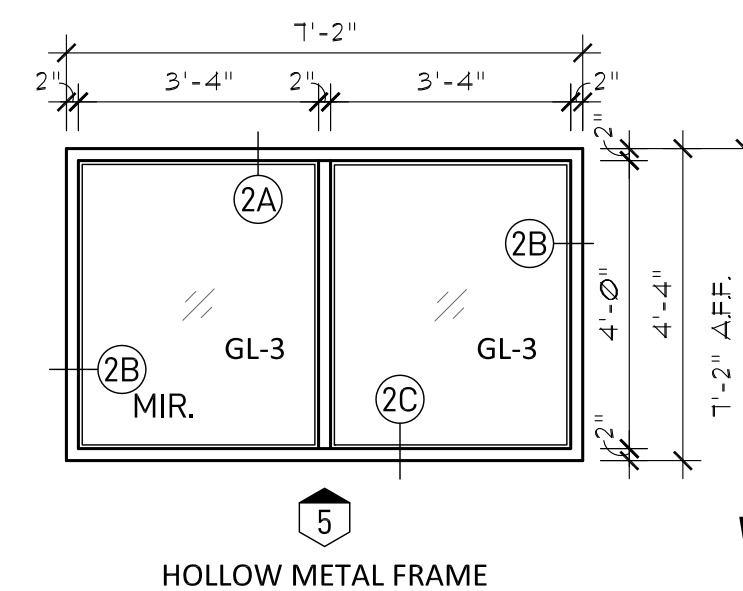

WINDOW SCHEDULE

NOT TO SCALE

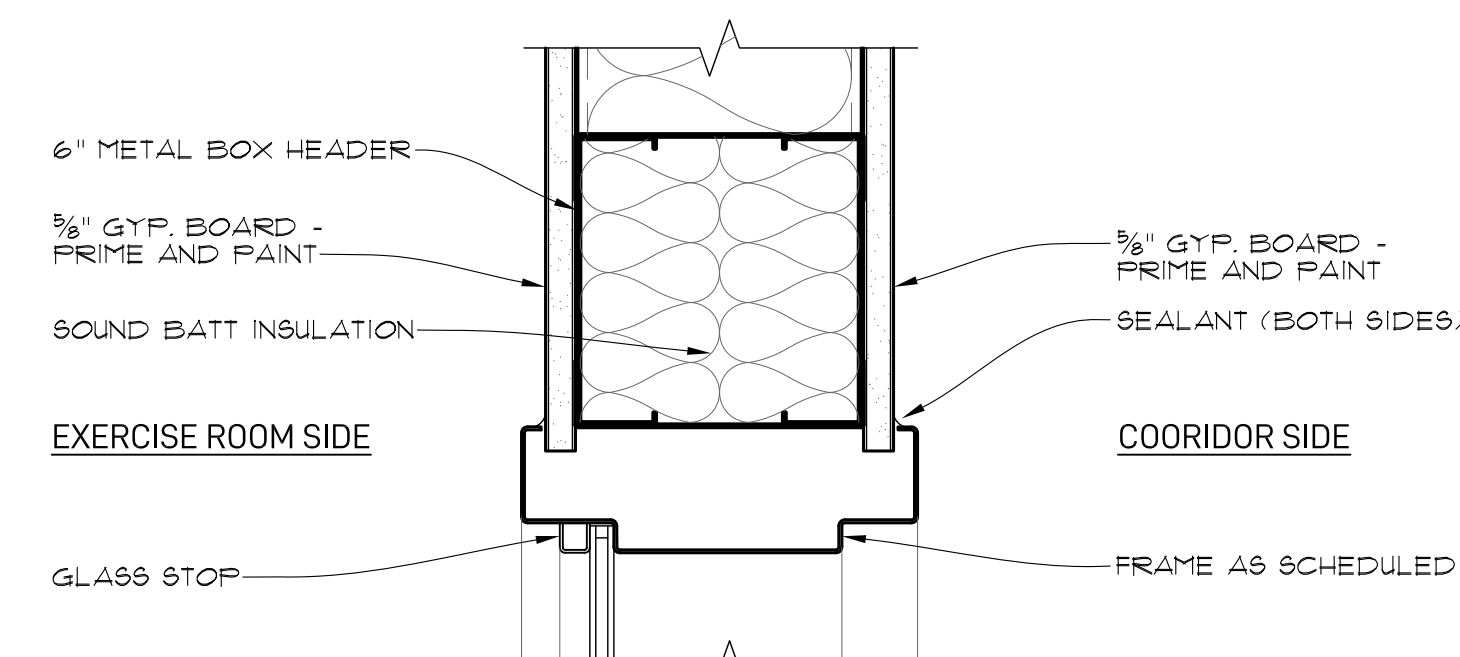

HOLLOW METAL FRAME

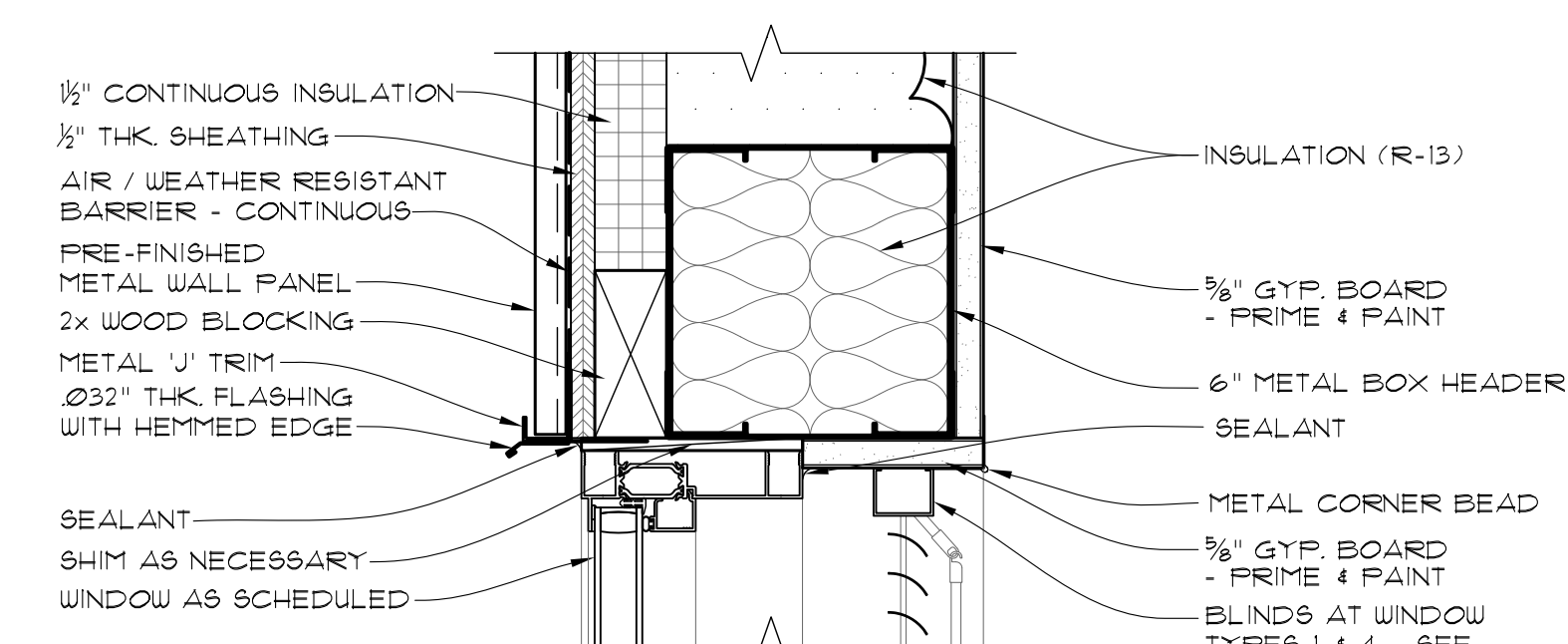

Ⓐ H

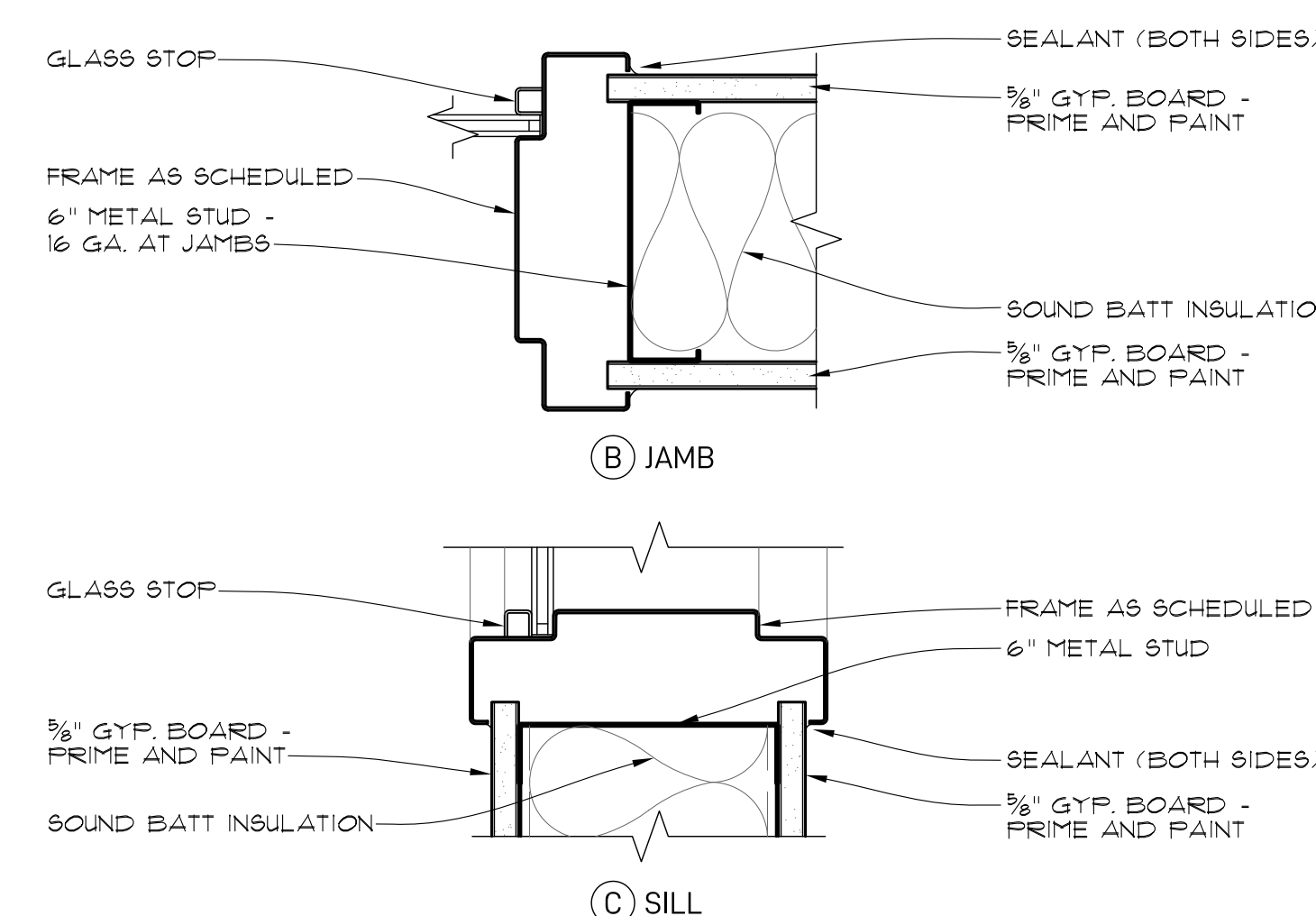

(B) JA

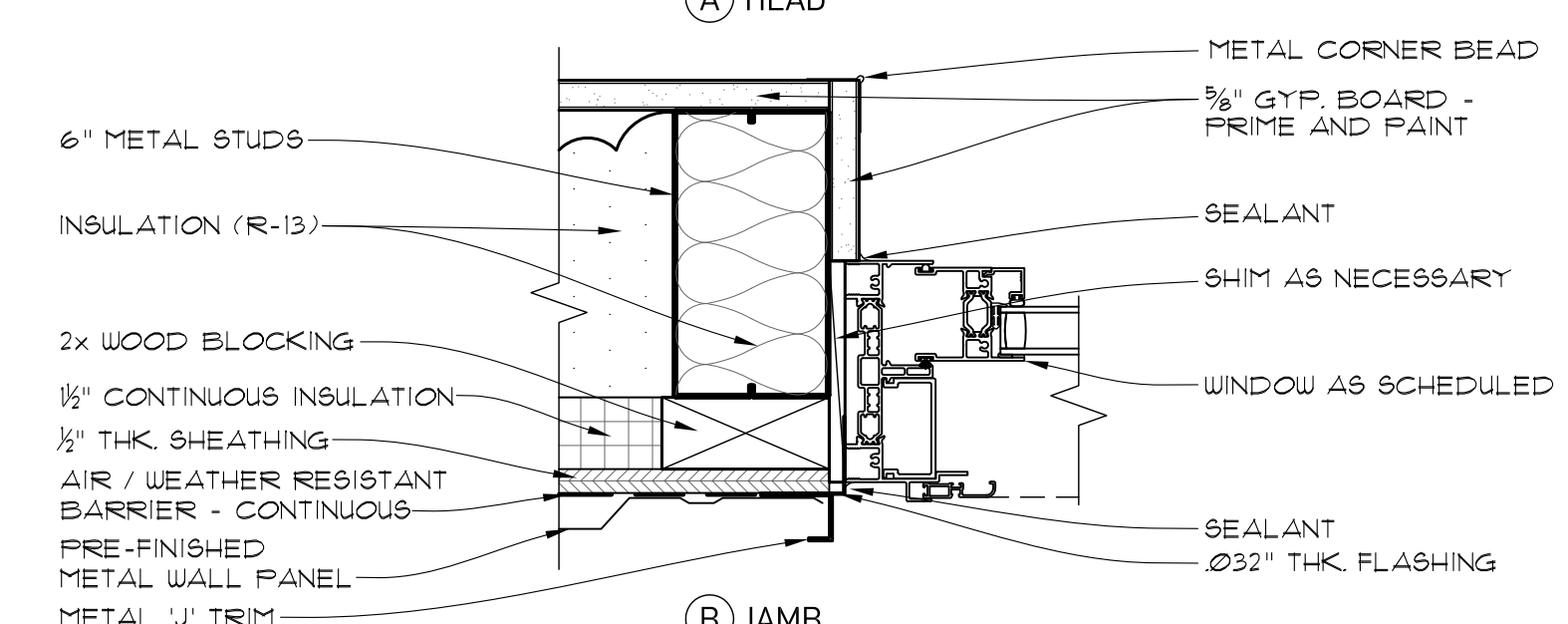

③ SILL (AT STONE)

WINDOW DETAILS (SINGLE HUNG)

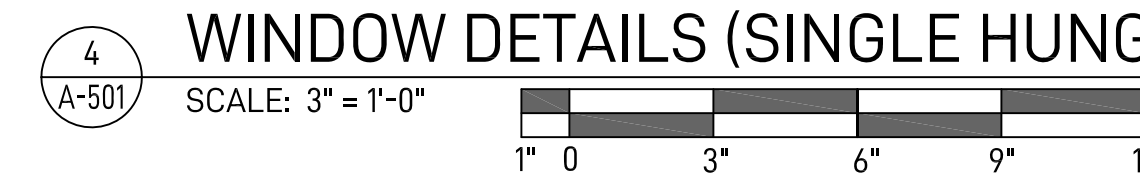

2 INTERIOR WINDOW DETAILS

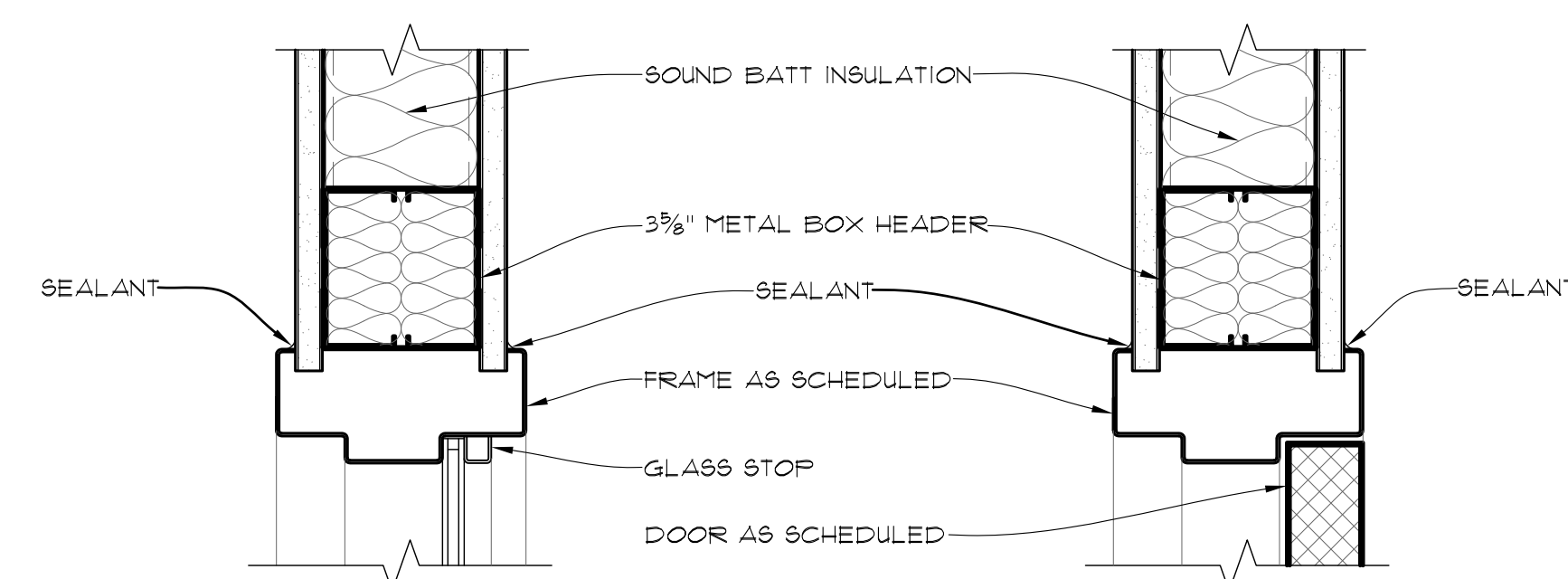
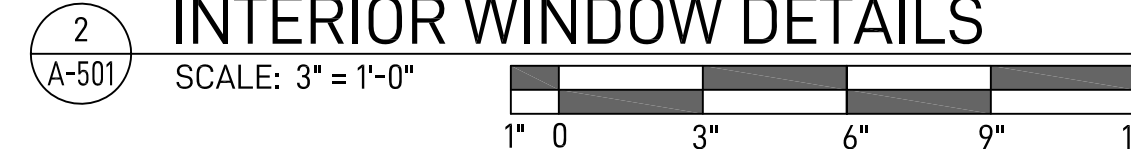

Ⓐ HEAD AT GLAZING

(B) HEAD AT DOOR

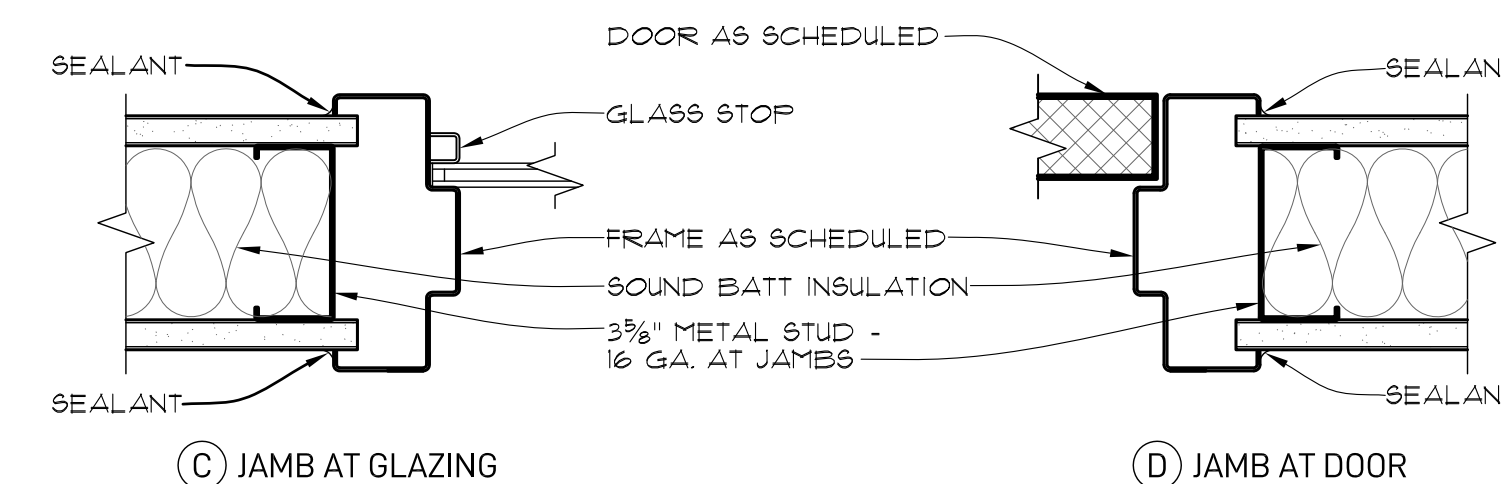

③ JAMB AT GLAZING

(D) JAMB AT DOOR

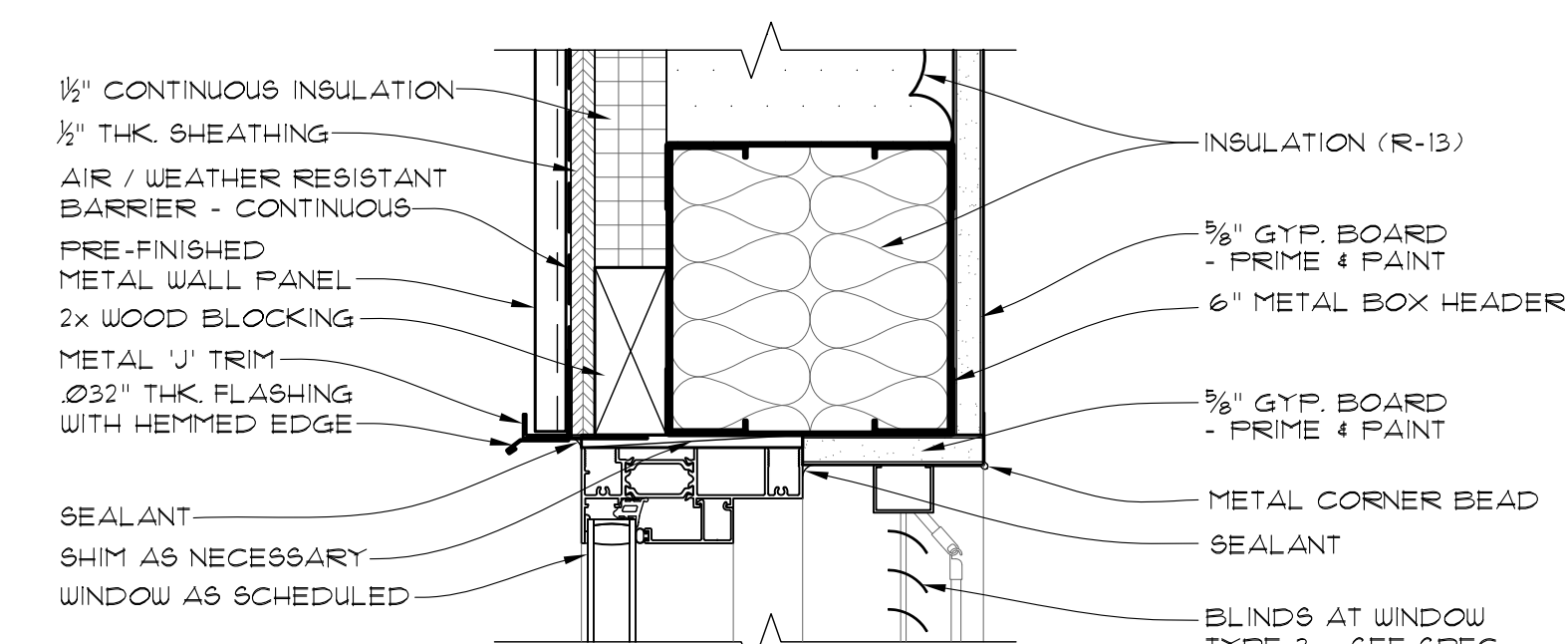

(A) HEAD

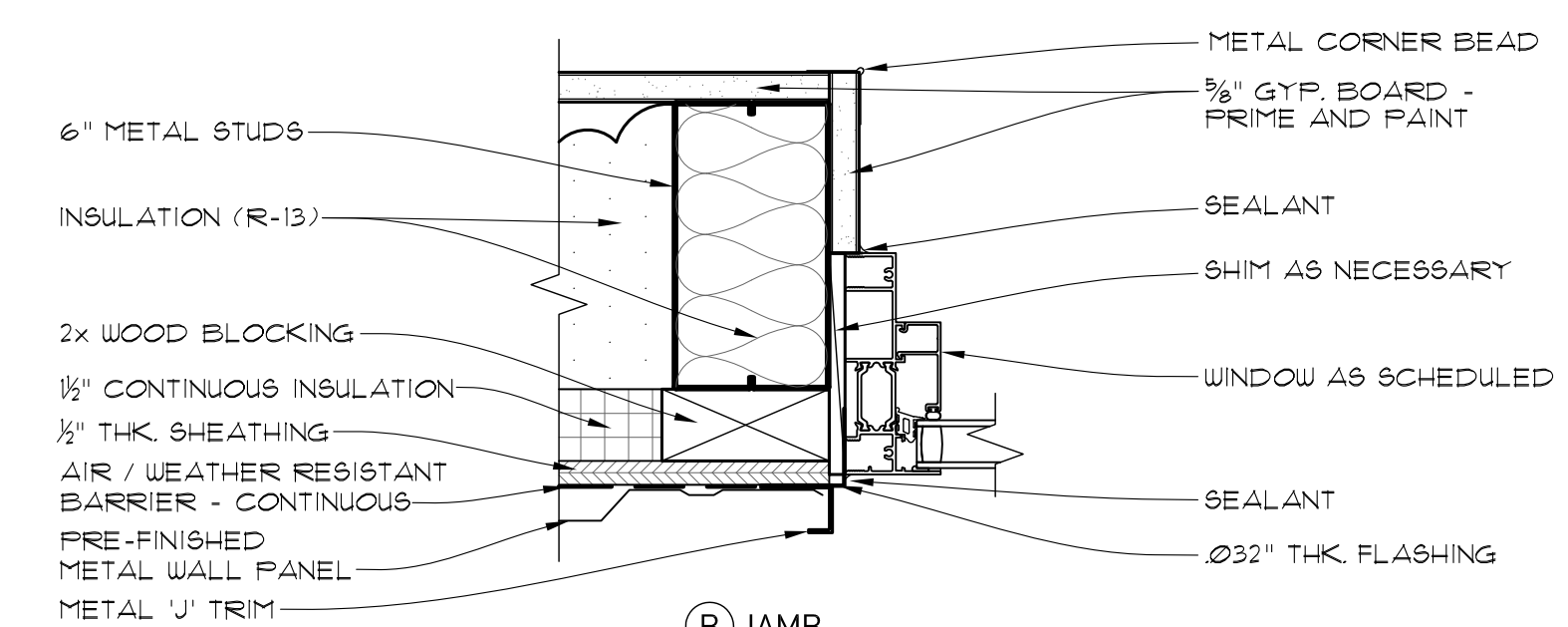

ⓑ JAMB

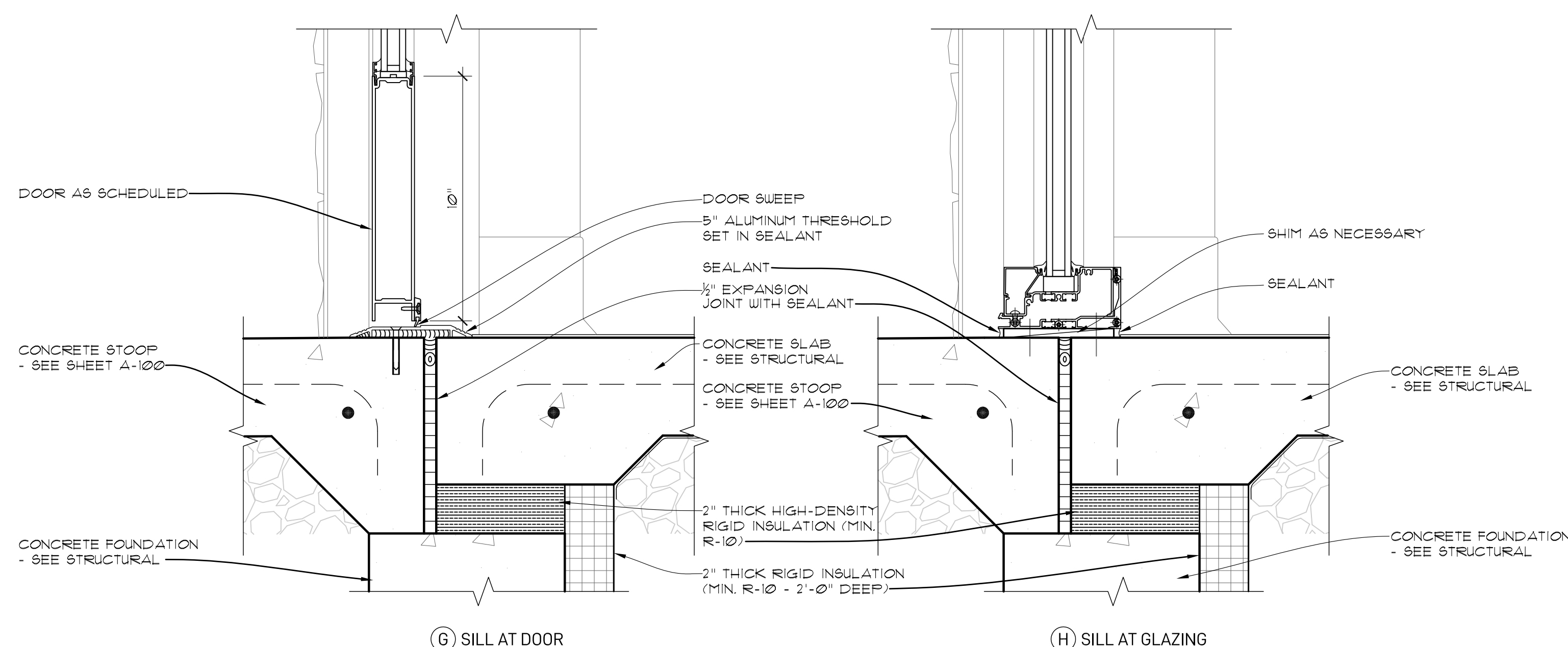

⑥ SILL AT DOOR

(H) SILL AT GLAZING

EXTERIOR STOREFRONT DETAILS



3 DOOR DETAILS

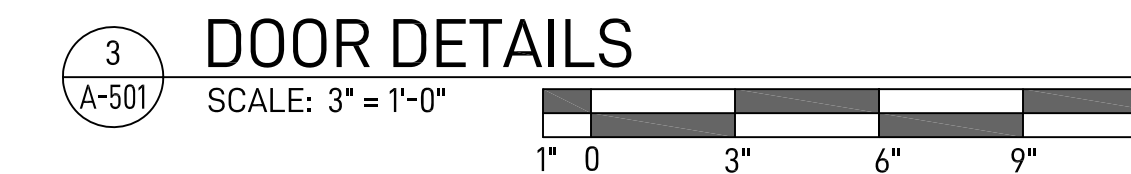

WINDOW DETAILS (FIXED)

