

The goal of this thesis is to design an Assisted Living Facility that will set it apart from the rest. The first step in achieving this goal would be to make the facility Gold LEED certified. Materials, equipment, shading devices, and the building layout will all count towards LEED certification. The next step would be to provide numerous activities for the residents. Besides indoor activities this facility will provide outdoor spaces such as a wandering garden, pond, outdoor fireplace, garden, and much more. Elderly residents will benefit more if they are able to go outside during the day instead of being confined indoors. The last step in setting this facility apart from others would be by adding a playground on the site. This would allow the residents grandkids or other children to play while the grandparents and other residents watch.

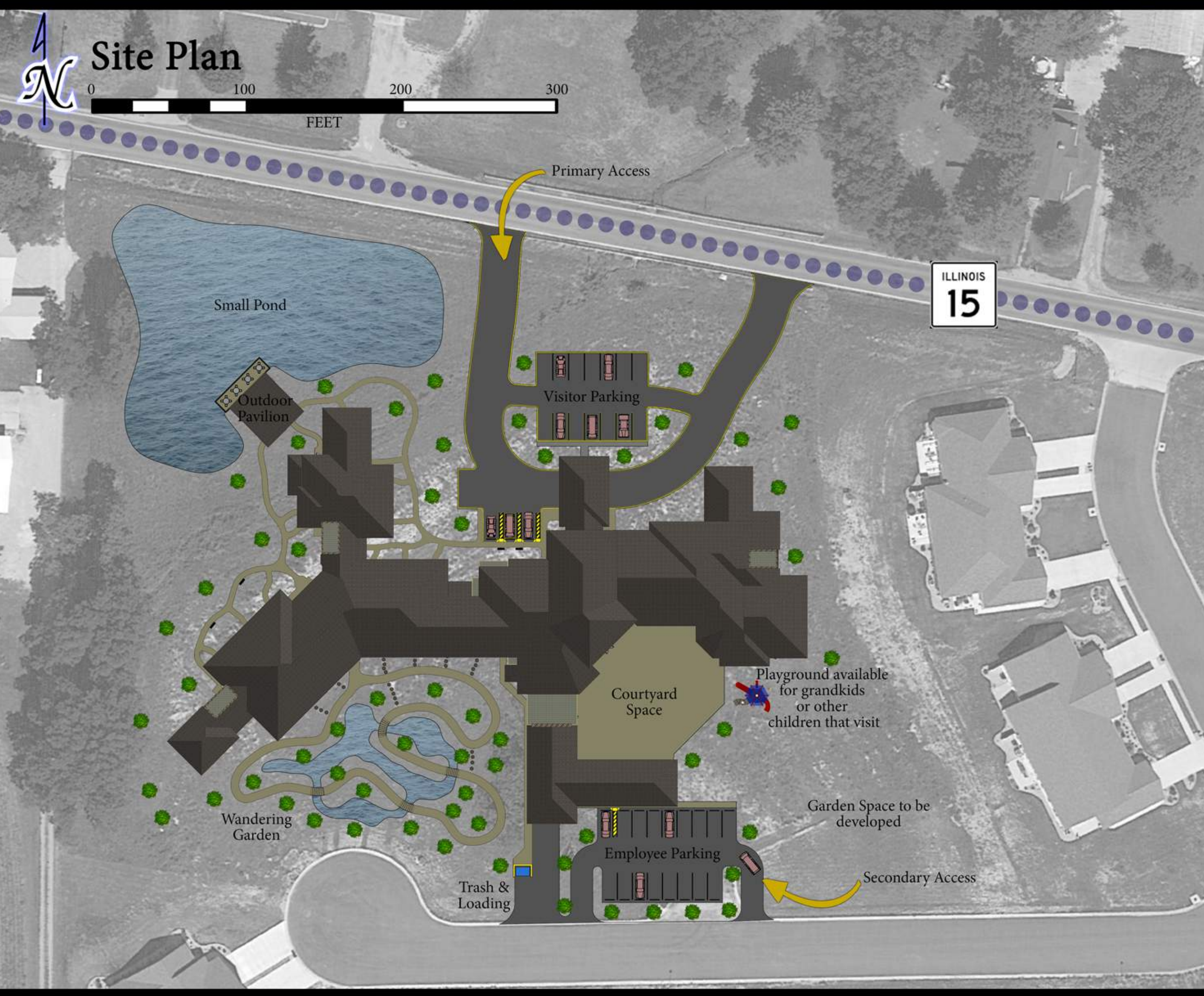

#	Room Name	S.F.	Quantity	Total S.F.
1	1 Bedroom (Typical)	650	18	9,450
2	2 Bedroom (Typical)	1400	7	4,550
3	Studio Apartment	420	22	9,240
4	Entrance (Canopy)	1400	1	1400
5	Vestibule	100	1	100
6	Waiting Room	250	1	250
7	Main Lobby	600	1	600
8	Reception	100	1	100
9	Offices	40	2	120
10	Break Room	290	1	290
11	Therapy Room	150	1	150
12	Nurses Station	130	1	130
13	Stairs	310	4	1240
14	Elevator	50	3	150
15	Mail Room	20	1	20
16	Mechanical	-	20%	7,950
17	Laundry (House Keeping)	125	1	125
18	Bathroom	50	4	200
19	Vending Machines	40	1	40
20	Storage	100	7	700
21	Kitchen	720	1	720
22	Dining Hall	2000	1	2000
23	Private Dining Hall	260	1	260
24	Activity Room/Lounge	780	5	3900
25	Janitor Closet	30	2	60
26	Laundry (Public)	136	2	272
27	Billiards Room	630	1	630
28	Exercise Room	460	1	460
29	Library	510	1	510
30	Chapel	340	1	340
31	Theater	620	1	620
32	Barber Shop	250	1	250
33	Gift Shop	340	1	340
Total S.F.				47,167

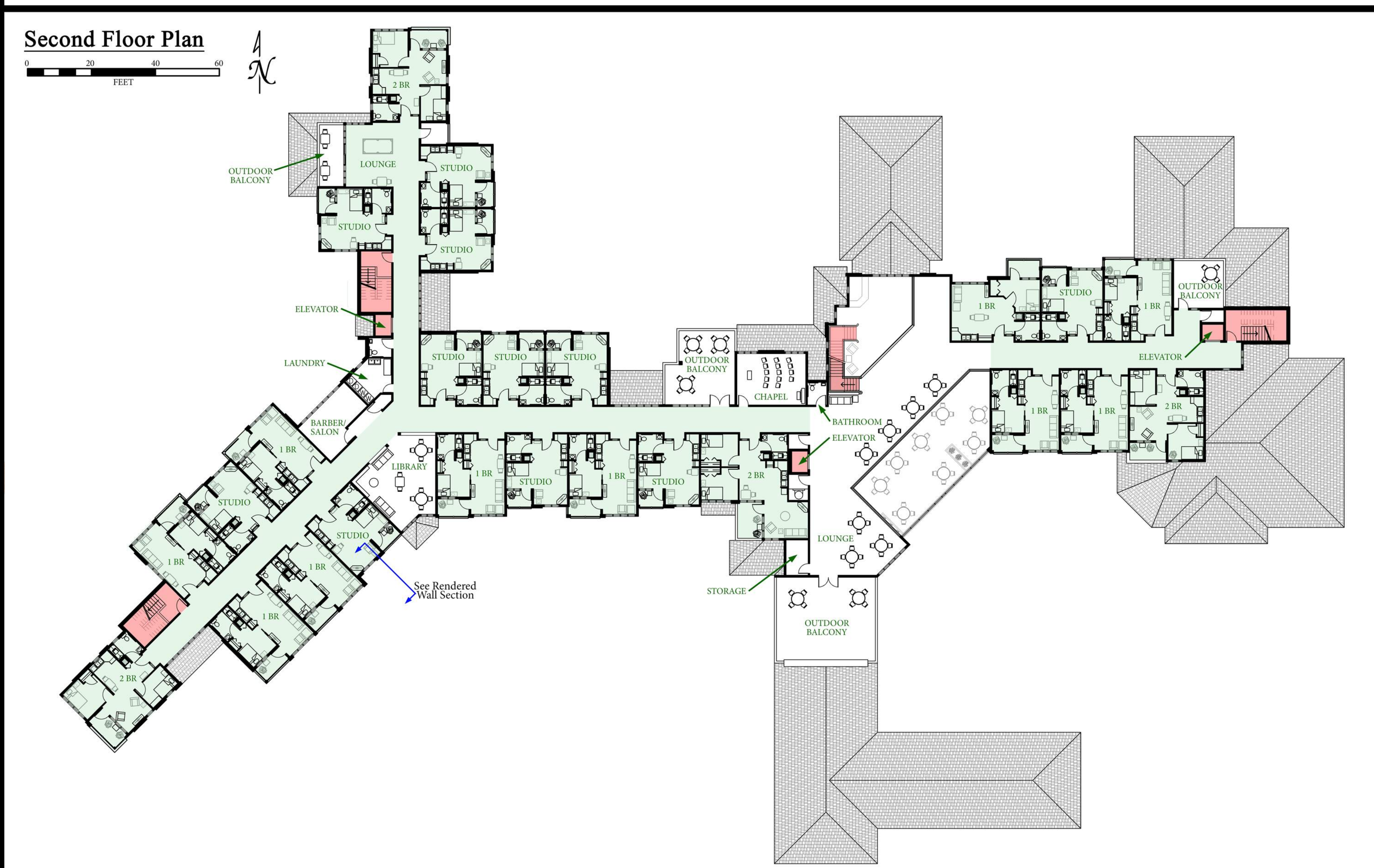
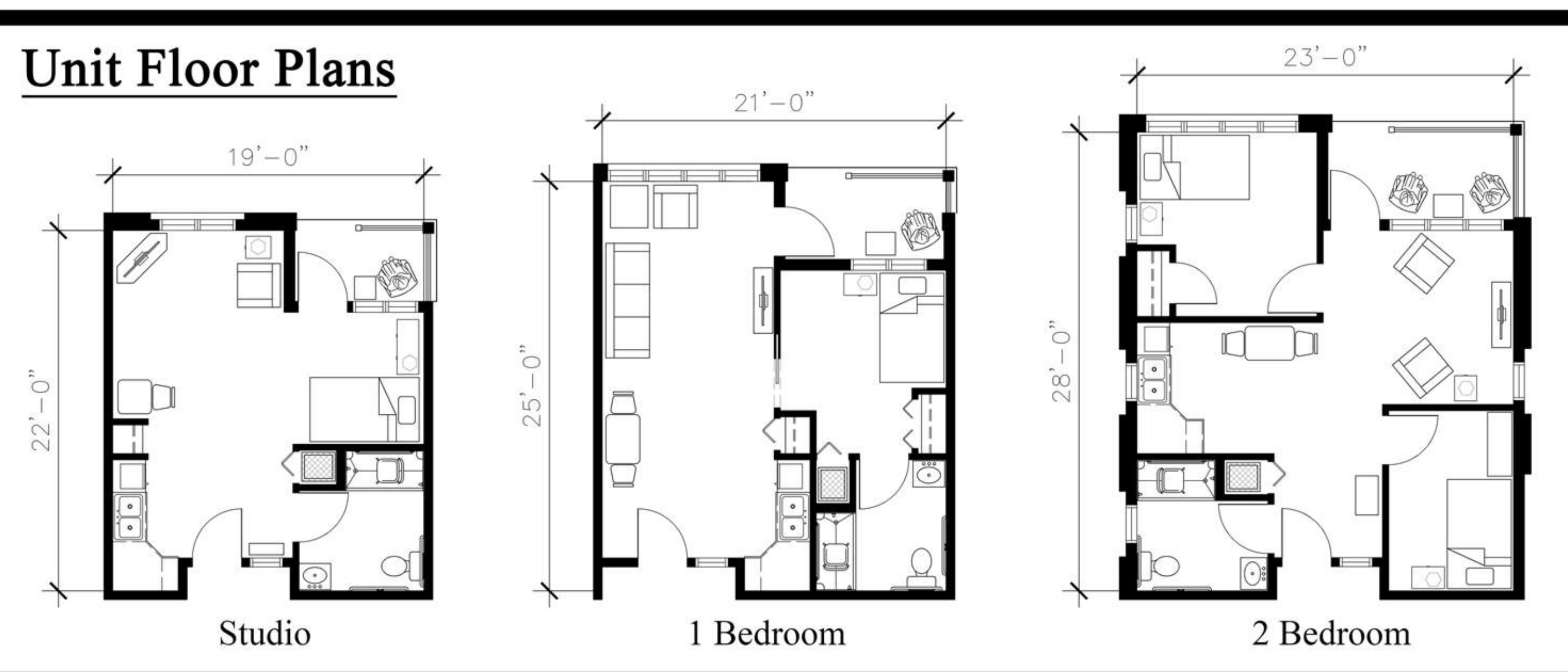
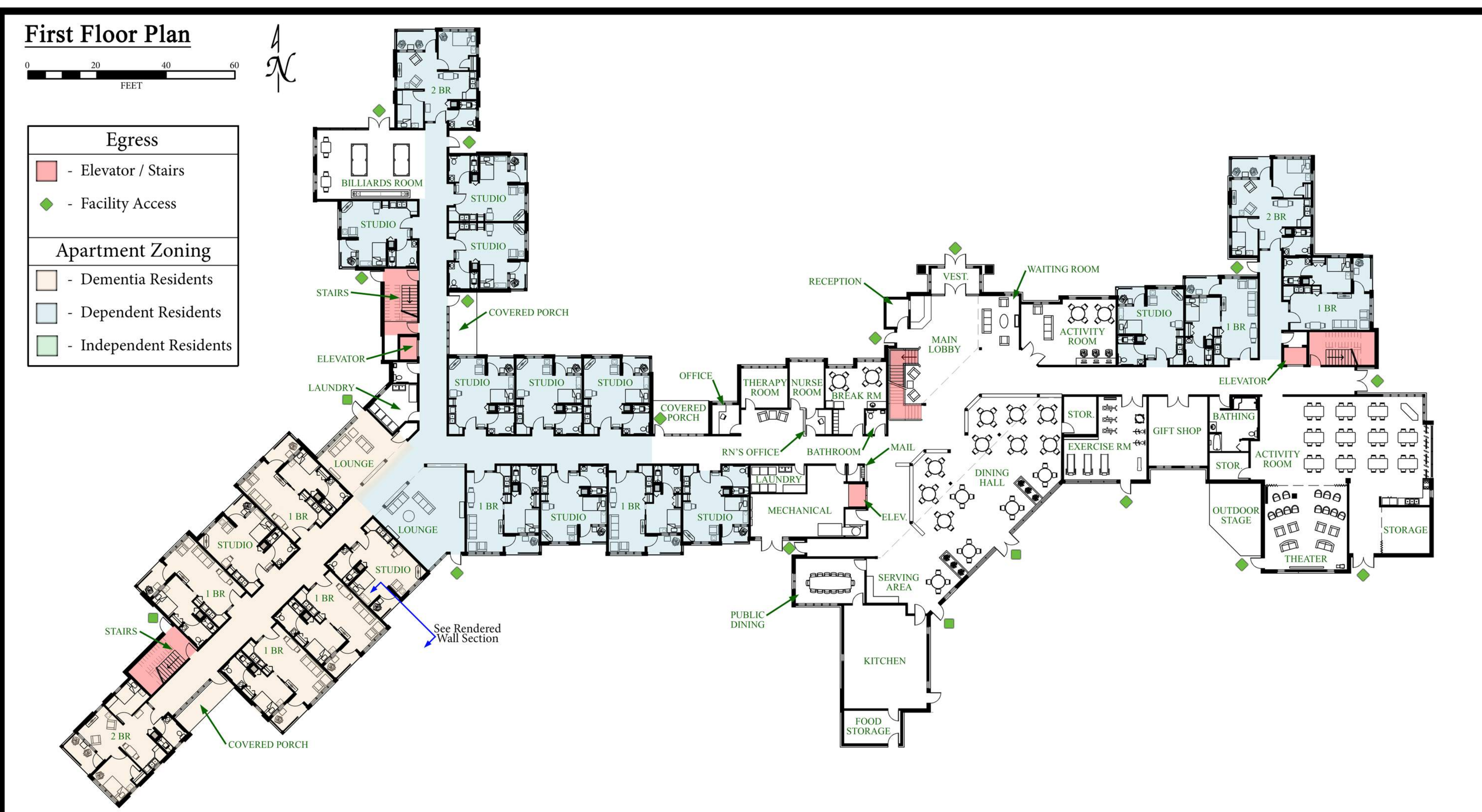
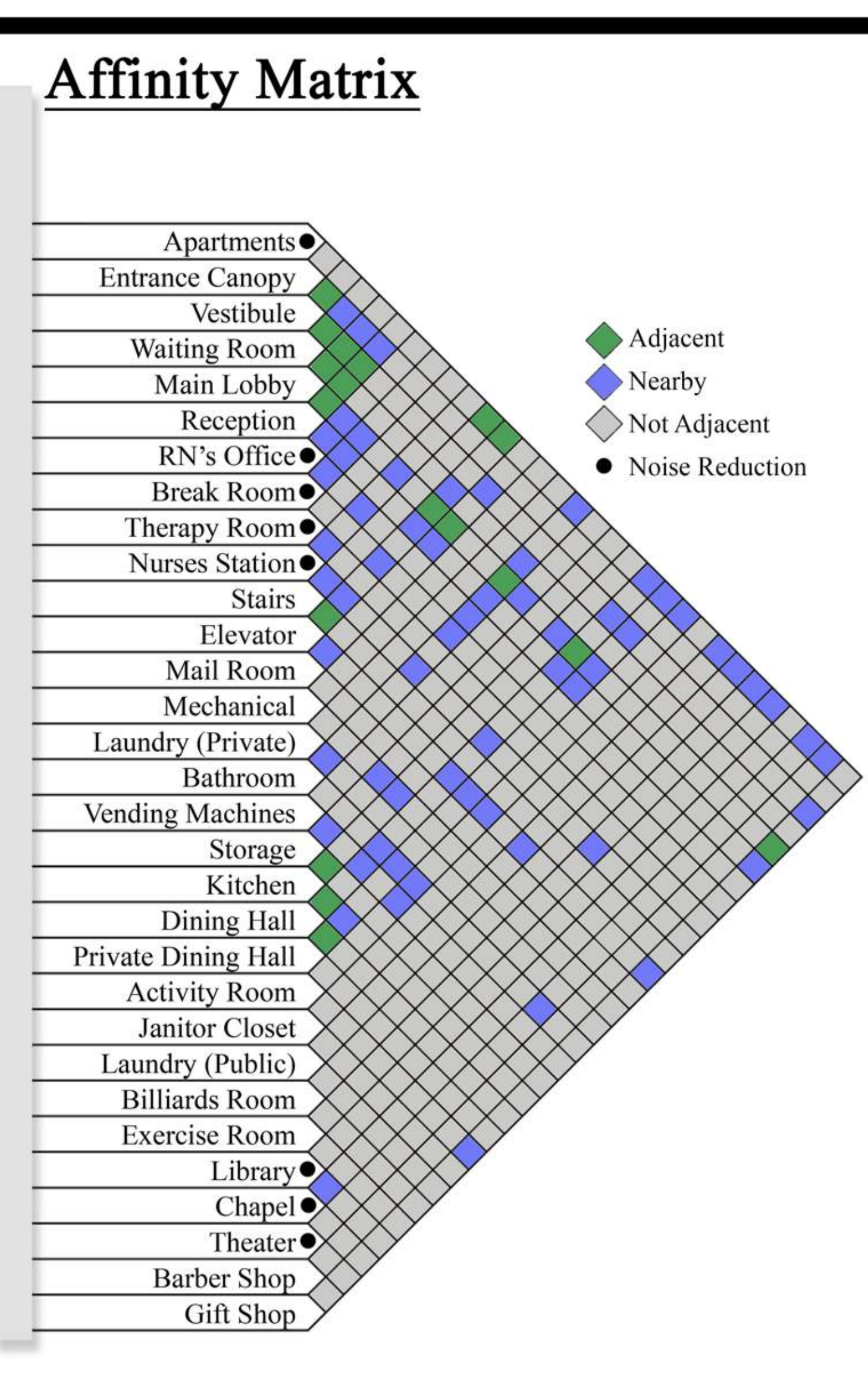

NORTH-EAST VIEW

FRONT VIEW

NORTH-WEST VIEW